# Gainesville Daily Sun

VOL. XXII, NO. 208 GAINESVILLE, FLORIDA, SUNDAY, OCTOBER 8, 1905 TEN CENTS A WEEK

## WEATHER IS COOLER; BUSINESS IMPROVES

### Railroads Traffic into New Orleans Rapidly Increases.

### LITTLE CHANGE IN SITUATION

**The Rainy Season Is About Over and the Work of Destroying Mosquitoes Breeding Places Goes On.—Situation in Country Good.**

New Orleans, La., Oct. 7.—The rainy season here is apparently over and has been followed by cool and invigorating weather which will enable the authorities to resume their work of destroying the breeding places of the mosquitoes. There was little change in the fever situation today, the cases and deaths promising to strike the average of the present week.

The returning passenger traffic over the roads leading into New Orleans is rapidly increasing, and it is expected that almost the normal population will be here by the time the president reaches town.

**Weather Is Cooler.**

A chill in the air here and cooler temperature in portions of Louisiana brightened the spirits of people generally today and raised the hope that improving conditions in complete resumption of business in not many days distant.

More communities are intimating their desire to remove restrictions as soon as reasonable safety will permit. St. James parish is to lift her quarantine on the twentieth of October, Baton Rouge probably at the same time, and Alexandria on the 15th.

Shreveport has suffered severely, in a commercial way, by the cancellation of practically all trains, is taking steps to resume communication with some of the surrounding parishes which it is believed will be the first step to wiping out quarantine altogether. Natchitoches has made concessions already, and is likely soon to throw herself open to the whole state.

Owing to the quarantines, many terms of court have had to be deferred, but arrangements are now being made for their resumption.

The drift of laborers into the sugar districts is growing heavier now that the season for cane cutting is now at hand. A large crop is to be harvested. Sensational reports sent away from here a week ago to the effect that the crop had been destroyed by the storm being utterly without foundation. Practically no damage was done.

The local situation continues to grow better with a steady reduction of the cases under treatment and a further decrease promised in the weekly death list.

That the government believes the situation here is under complete control, is indicated by the fact that officers are still being suggested for transfer to other points.

In connection with the history of the fight that is to appear in the service records, Dr. White has asked his ward headquarters to furnish complete reports in their possession by Oct. 12.

**Conditions in Country Better.**

Steady progress is being made in wiping out the fever in St. John Parish between Baton Rouge and New Orleans. Edgard has not had a case for 10 days.

The last case at LaPlace has died. There are less than thirty cases in the entire parish, which at one time was badly infected.

The quarantine against Kenwood, Tangipahoa Parish has been raised. Only one case appeared there 3 [illegible] ago.

Not a new case has developed in St. [illegible] in the past 24 hours.

Baton Rouge is practically clear of yellow fever. Not a case has been reported in a week.

**Five New Cases at Natchez.**

Natchez, Miss., Oct. 7.—Five new [illegible] [illegible] of which [illegible] are white were reported this morning. Two new foci are reported.

Two of the patients at the hospital were discharged today, one being Dr. Dumas, the negro physician, who was reported sick Sunday. Total cases, 126; total foci, 45

**Two Deaths at Pensacola.**

Pensacola, Fla., Oct. 7.—Two cases and two deaths of yellow fever were reported at noon today. Another big report is expected soon. One of the new cases today is that of British Vice Consul Bonard.

Only eleven persons left today for the detention camp.

### IMPROVEMENTS FOR JAPAN.

**Associated Chambers of Commerce Make Recommendations.**

Tokio, Oct. 7.—The sessions of the associated chambers of commerce were closed today after the delegates had passed a resolution to memorialize the government on numerous points calculated to advance and duplicate national trade, industry and finance. The following are the most prominent features:

The creation of governmental commercial agents.

The establishment of floating exhibitions of samples and museums in foreign ports.

A customs tariff union between Korea and Japan.

The opening of a universal exposition.

The improvement of existing railroads and the rapid construction of new railroads, retrenchments in the expenses of the administration.

The establishment of a Japanese-Chinese bank.

The adoption of measures against the expansion of the currency.

### LITTLE BOY RETURNS HOME.

**No Clew to Those Who Kidnaped the Child—Police Mystified.**

New York, Oct. 7.—The abandonment of Tony Marondino by the persons who had kidnaped and held him for ransom, and the return of the little Italian boy to his parents which occurred last night, has given the police no clew to the kidnapers.

So impressed with fear of the persons who had stolen him was the little fellow, that he either could or would give no other description of his captivity than a mass of confusing contradictions out of which the police could extract nothing that would point to the identity of his captors. He had even been so schooled by them that he called them "papa and mama", but declared upon closer questioning that they were not his real parents.

The boy, who is 6 years old, was found in a Third avenue trolley car last evening, where he had been abandoned by two men. He was turned over to the police who recognized him as the son of an Italian contractor in Brooklyn. He had been missing 12 days.

**Killed By an Electric Car.**

Atlanta, Oct. 7.—S. J. Manning was killed by a trolley car of the Marietta street line, at the corner of Marietta and Hampton streets Thursday evening at 6:30 o'clock. Mr. Manning was an insurance solicitor. He resided with his wife and child at 87 Connally street. From the evidence of those who saw the accident, and who were questioned by Coroner Thompson, it seems that Manning attempted to cross the street in front of a Marietta street car. So close was the car to the unfortunate man that the motorman could not stop it before it struck him.

**Negro Desperado Surrenders.**

Greenwood, Miss., Oct. 7.—John Randall, a negro desperado, who shot and killed E. H. and Hugh Roland near Minter City, about a week ago, surrendered to the marshal of Tchula. He was lodged in jail at Lexington. A detachment of the Greenwood military company left on a special train to escort Randall to the Lexington jail. The negro was [illegible] [illegible] [illegible]. A posse had been after him.

## FOURTEEN MEN ARE KILLED BY CAVE-IN

### Hungarian Laborers Mashed to Death in Slate Quarry.

### FOUR BODIES ARE RECOVERED

**President Williams, of the Vermont Slate Company, Is Among the Dead. Work of Rescuing the Injured Is Carried on by Citizens.**

Troy, N. Y., Oct. 7.—Fourteen men were killed by a cave-in at the Vermont Slate company's quarry, about 2½ miles from Granville, N. Y.

Among the dead is J. B. Williams, president of the company.

The others were Hungarian laborers.

Sixteen men were buried in the cave-in.

David Caldwalder and Warren Queen two foremen of the quarry, were rescued. The latter is expected to die.

Four bodies have been recovered.

The residents of Granville and the neighboring country are helping in the work of rescue.

Mr. Williams was a prominent citizen of Granville. He was formerly a commercial traveler of a New York Japanese sugar store.

### UNION BUYS AUTOMOBILES.

**Street Car Men Will Use Them in Case of Strikes.**

Chicago, Oct. 7.—The national convention of Street Railway employes, in session here, yesterday appropriated $20,000 for the purchase of ten automobiles to be used by the union to convey passengers wherever there is a street car strike, the profits from the fare to go into the defense funds, where the $20,000 came from.

The union owns three automobiles, which were used during a strike in Saginaw, Mich. Others were leased during the strike in Bloomington, Ills.

W. D. McMahon, president of the national organization admitted that 10 motor cars would not be of much consequence in case of a street car strike in Chicago.

"But they give us a start at least," he said, "and we could buy or lease more and an automobile is always good property."

**Charged with Robbing Mails.**

New York, Oct. 7.—Charged with the theft of a package containing a turquoise ring, Charles P. Tucker, a clerk in the package department of the postoffice, was arrested yesterday. Besides the ring, Tucker had in his possession when arrested a valuable diamond breastpin, a turquoise chain, a gold chain with heart locket, and a Catholic prayer book, which was richly ornamented with gold. Scores of complaints from prominent Maiden Lane jewelry firms that packages, which they had sent through the mails, had failed to reach their destination have been received recently by the postal authorities.

**New Star Is Discovered.**

Cambridge, Mass., Oct. 7.—A new star, reaching almost the sixth magnitude, has been discovered by the Harvard observatory. The new light is in the constellation Aquila, and takes its name, Nova Aquilae No. 2, from that fact, it being the second new star found in that group. The light in the new star is steadily decreasing. The star when first seen was F. 6.5, but now it has a magnitude of [illegible].

**Rockefeller Opposes Race Suicide.**

Chicago, Oct. 7.—A dispatch to the Record-Herald from Cleveland, O., says that a home for foundlings, with infant incubators, will be erected by John D. Rockefeller in this city for the Cleveland Humane society. "I am opposed to race suicide," he is reported to have said in announcing his plans to the Humane Society officers yesterday.

### A BLACKMAILING INSTITUTION.

**Is the Term Applied to Ludlow Street Jail of New York.**

New York, Oct. 7.—Ludlow Street jail in New York, is a blackmailing institution, according to Sheriff Erlanger's statement yesterday before the board of estimates.

"I know that Ludlow Street jail," said the sheriff, "through the civil process, is the champion blackmailing institution of the United States. I know of one case where a man was imprisoned for a breach of promise in a suit for $10,000, and the people who put him in jail compromised for $17, and that $17 was divided among three persons.

"I believe that nine of the ten of the civil prisoners who are sent to Ludlow Street jail are there through process of blackmail. The system is all wrong, to the shame of the legislature."

Mr. Erlanger asked for $100,750 for the annual expenses of the jail. Nine prisoners, he said, was the greatest number there had been in this jail at any one time during the past year, and at present the jail has three. They are guarded and cared for by one warden, eleven keepers, two engineers, two cooks and a laundress. After this announcement by the sheriff, it was computed that on a basis of nine people as prisoners in the jail all the time, each one cost the county $30 a day during his incarceration.

### TIGER NOMINATES McCLELLAN.

**Tammany Also Passes Resolutions Praising Roosevelt.**

New York, Oct. 7.—Political precedent was upset last night when resolutions praising President Roosevelt for his tacts and citizenship in bringing the peace of the Rusian and Japanese war were adopted amid enthusiastic cheers at the Democratic convention in Carnegie hall.

The resolutions created a sensation. They speak of the president's "remarkable tact, surprising courage, distinguished ability and commanding influence," in achieving the greatest peace triumph of the age.

Loud cheers marked the mention of Mr. Roosevelt's name and a storm of applause followed the conclusion of the reading.

Perfect harmony marked the convention which unanimously and without dissent nominated George M. McClellan for mayor; Herman A. Metz, for comptroller and Patrick F. McGowan, for president of the board of aldermen.

**Leaves $200,000 to Socialism.**

New York, Oct. 7.—It was announced last night on behalf of the New York section of the Social Democratic party that the late Mrs. E. D. Rand, the mother-in-law of Professor George D. Herron, had bequeathed $200,000 to found a school for socialism. Mrs. Rand, who died recently in Florence, Italy, four years ago, established the chair of Christian physiology in the University of Iowa, Grinnell, Iowa, which was filled by Herron. About that time he married Mrs. Rand's daughter. His views were too radical for the college, however, and he resigned. Morris Hillquist and Mrs. George D. Herron, Mrs. Rand's daughter, have been made trustees of the fund.

**Injunction Suit Commenced.**

St. Louis, Oct. 7.—In the St. Louis circuit court today argument was commenced before Judge Taylor on the petition of George Ramsey, Jr., deposed president of the Wabash Railroad company, for an injunction to prevent the voting at the Wabash annual election in Toledo next Tuesday of stock held by the Missouri Pacific and Iron Mountain Railroad companies.

**Search for Penny Causes Death.**

New York, Oct. 7.—Searching for a penny intended for a band of wandering musicians, and which rolled into the street, Lillian Burrell, aged 3, and Catherine Sullivan, aged 6, of Brooklyn were run down by a surface car last evening. Catherine was killed instantly and Lillian [illegible] [illegible] [illegible].

## OVER TWO HUNDRED KILLED BY TYPHOON

### Damage Done in the Philippines Said to Be Incalculable.

### THE ARMY IS A HEAVY LOSER

**Much of the Improvements lately Completed on the Islands Are Completely Wrecked—Many Bodies Are Yet Unidentified.**

Manila, Oct. 7.—Government reports show that the results of the recent storm is very serious. At least two hundred natives and 26 Americans and foreigners were killed.

It is impossible to identify many of the latter.

The government's police work the past year in the provinces of Cavite, Batangas and the Island of Samar, which made possible the largest acreage planted in the history of the island has been undone, and it is estimated retarded development one year in the hemp provinces.

In Albay, Sorsogon, Masbate and Samar fields have been devastated, warehouses destroyed and stocks damaged.

Roads are impassable and the transportation facilities are crippled.

The loss is incalculable.

In Albay and Sorsogon 60 per cent of the buildings, dwellings, schools and warehouses have been destroyed.

The storm, in connection with the severe drought which appeared early in the year, it is estimated, decreases the receipts of the islands 40 per cent.

The army is a heavy loser at southern ports.

### STEAMSHIP RUNS ASHORE.

**Large Pacific Steamer Is on the Rocks—No Lives Lost.**

Eureka, Cala., Oct. 7.—Fast upon the rocks one and one-half miles south of Ponte Gorda, and beside the bones of the old steamer Humboldt, the San Francisco & Portland company's steamer St. Paul, Captain Randall, lies a total wreck.

Its ninety-three passengers and its crew of sixty-five men, are safe.

Some are on board the steamer Pomona enroute to San Francisco, but the greater number are in Eureka, having arrived on the tug Ranger of the Eureka port, and the steamer Vanguard, who rescued them from the wrecked steamer.

The captain and most of the crew are in Eureka.

The disaster, it is said, was due to a thick fog. The Ranger came into port last evening at 10:30 o'clock, bring five passengers and the Vanguard docked shortly before midnight.

Captain Randall states that the disaster was due to the fog and attaches blame to no one.

**Believed Negro Has Escaped.**

Houston, Tex., Oct. 7.—Reports from Edna, Tex., today indicate that Monk Gibson has made good his escape, and no trace of the negro has been reported since Sunday. The town is quiet but many of the citizens who abandoned the search when the military arrived have returned to their work. Reports that Gibson did not escape and had been spirited away by the officers, or was killed by those seeking to wring a confession from him, are generally discredited. Sheriff Egg believes the negro is innocent, but may have been compelled to witness the murders.

**Gift for Nicaraguan President.**

New York, Oct. 7.—A glass bottle 3 feet high and holding 7 quarts of liquor was started from this city yesterday on its way to Nicaragua as a gift to President Zelaya from a syndicate that has obtained mining and railroad concessions from the Nicaraguan government. The bottle contains claret, bourbon, rye and Scotch whisky and three cordials. It was shipped to Mobile, whence it will finish its journey by steamer.

# J. F. ARNOLD MET A TRAGIC DEATH

### Run Down by Locomotive at Otter Creek and Badly Mangled.

### LIMBS SEVERED FROM BODY

### Unfortunate Man Attempted to Cross the Track, When Engine Backed into Him, Knocking Him Down and Grinding Him to Pieces.

Information has reached this city of a terrible accident which occurred at the plant of the Otter Creek Lumber Company, Otter Creek, Friday afternoon, in which J. F. Arnold, forty-[illegible] years of age and one of the most [illegible] employes of that company, met a tragic death, his lower limbs being severed and his body terribly mutilated.

The unfortunate man was foreman of the carpenter department of the plant. In attempting to cross the tramway at the mill he was run down by a locomotive, which was backing, and which he apparently had not noticed. The accident occurred before the eyes of several fellow workmen, who, seeing the approaching danger, shouted a word of warning, but the noise from the mill drowned the sound, and before he was aware Mr. Arnold had been knocked down, the wheels of the tender passing over him and cutting him completely in two just below the waist. As a matter of course death was instantaneous.

Mr. Arnold was a native of Madison county, and before coming to Otter Creek resided in Madison. He had been in the employ of the Otter Creek Lumber Company for some time, and his sad ending caused a great sorrow not only among his fellow workmen, but his employers as well, who thought a great deal of him.

Deceased leaves a wife and baby. [illegible] Thomas embalmed the body, and it was shipped to Madison for interment, accompanied by the grief-stricken wife and mother, and the baby.

## AT THE CHURCHES TODAY.

### List of Various Places of Worship, Where Those Who Desire May Go.

Services will be observed at the various places of worship this Sabbath as follows:

First Baptist Church, Rev. S. B. Rogers—Sunday school at 9:30 a. m. Preaching at 10:30 a. m. Subject, "Our [illegible]." Meeting of Sunbeams at 3 o'clock, and B. Y. P. U. at 4 o'clock this afternoon. Evening service at half-past 7. Subject, "The Last Request."

Kavanaugh Methodist Church, Rev. [illegible] Dixon—Sabbath school at 9:30 a. m. Preaching at 10:30. Subject, "Go Forward." Meeting of Junior Epworth League at 3:30 p. m., and Senior League at 6:30. Evening service at 7:30. Subject, "Conditions of Great Faith." Good music by the choir at both morning and evening services.

First Presbyterian Church, Rev. [illegible] E. Hay—Morning service at 10:30; 3:30 p. m., teachers' conference with the superintendent; 4 p. m., Sabbath school; 6:45 p. m., meeting of Westminster League, Topic, "The Christian's Trials and Triumphs." Evening service at half-past 7.

The usual services will be observed at Christian Advent, Holy Trinity Episcopal and St. Patrick's Catholic churches.

## ANOTHER BLIND TIGER.

### Marshal Pinkoson Picks a "Blind Tiger" from Frog Alley.

Jerry Carter, a colored man, has been manifesting strong symptoms of an unusual nature for some time, and at about 7 o'clock Saturday night Marshal Pinkoson entered the jungle in a [illegible] known as the Wittstock [illegible] and caught the promoter Jerry in the act of disposing of a pint of family destroyer to another colored man.

Marshal Pinkoson had his suspicions for a long time and he captured the tiger very easily. He will have a hearing Monday.

### Mr. Donaldson Improving.

Waldo, Oct. 8.—The friends of Mr. [illegible] Donaldson, who has been very ill and was operated on for appendicitis by Dr. Hodges of Gainesville last Monday, will be glad to know that he is improving rapidly. He is receiving close attention from Dr. J. M. Boring, the attending physician, and Miss [illegible], the nurse, who report that he will be out again soon.

HAD TO HIDE IT

A mother wrote us recently that she had to keep Scott's Emulsion under lock and key—her children used to drink it whenever her back was turned. Strange that children should like something that is so good for them. It's usually the other way. Scott's Emulsion makes children comfortable, makes them fat and rosy-cheeked. Perhaps that's why they like it so much—they know it makes them feel good.

We'll send you a sample, free.

SCOTT & BOWNE, 409 Pearl Street, New York.

## NEWS OF CITY AND COUNTY CONDENSED

W. F. Hines of LaCrosse was among the Saturday visitors to Gainesville. He is an old friend of The Sun and took advantage of the opportunity to renew his subscription.

D. M. Dean of Espanola is here to spend a day or two with his family. Mr. Dean is now pleasantly located in his new home on Franklin street, East Gainesville, which is one of the handsomest in the city.

Do not forget that Dr. E. H. Armstrong and staff of eye and nerve specialists, of Jacksonville, will be here at the Brown House, October 8th and 9th. They request that all their former patients will come to the hotel for an inspection of their case, and would invite any others who are in need of their services to see them.

Wanted—Trustworthy man to manage branch office and distributing depot for large manufacturer. Salary to start with, $1,800 first year, and extra commissions and expenses. Applicant must have good reference and $1,000 cash, capital secured. Experience unnecessary. Address "Manufacturer," 21 West Atwater St., Detroit, Mich.

Chas. W. Wells of Alachua, Daniel Hall of Newberry and D. L. Williams of the Beville section were visitors to Gainesville yesterday. Mr. Williams states that Rocky Hill school, Miss Delia Jolly, principal, opened Monday with an enrollment of fourteen, which is the largest enrollment since the school was established three years ago. Miss Jolly is quite popular with patrons and pupils.

Attention is called to the change in the Continental Cafe advertisement. The reputation of this popular place for cuisine and splendid service in every respect is too well known to our readers for any further endorsement. The present management say they expect to sustain this reputation in every way, trying to make new friends and hold the old ones, at the same "old corner," by fair treatment and good service.

W. F. Harris, a promising young man of LaCrosse, was in the city yesterday. He called at The Sun office and showed his appreciation of Alachua's luminary by renewing his subscription. Mr. Harris states that the farmers in his section are busy now harvesting their crops, but labor is very scarce. He is paying $1.25 per hundred to cotton pickers, and finds it difficult to secure them at that.

C. W. Forster, who resides about seven miles west of Gainesville, has been bringing to market some of the finest turnip and mustard "greens" ever placed on sale here. John Chesnut has had the exclusive handling of these vegetables, and within a few moments after the arrival of Mr. Forster's wagon every bunch is eagerly sought after. The demand has far exceeded the supply and next fall Mr. Forster will engage more extensively in the growing of this class of truck.

### The Seventeenth Saturday.

Saturday was the seventeenth consecutive Saturday of rain. Two good showers visited this section, though not of long duration.

The summer coming to a close has been one of the wettest in Alachua county for many years, with the result that the farmer has suffered.

## WILL PUT TRAIN BACK.

### G. & G. Will Not Inconvenience Patrons for Great While.

"The morning train from Missouri and intermediate points will be put back soon," remarked Superintendent Barker of the Gainesville and Gulf Railway, when asked regarding this service. "There has been considerable complaint since the train was taken off, for the reason that parties living on the line of the Gainesville and Gulf south of this city, many of whom had been accustomed to trading here, were not permitted to come to Gainesville and return the same day.

"We are anxious to favor the patrons along our road," continued Superintendent Barker, "but it became absolutely necessary to repair our rolling stock, and this necessitated discontinuing this train for a short time."

Mr. Barker assured The Sun representative that the service would be resumed as soon as the rolling stock could be put in proper shape.

### Full of Tragic Meaning

Are these lines from J. H. Simmons of Casey, Ia. Think what might have resulted from his terrible cough if he had not taken the medicine about which he writes: "I had a fearful cough that disturbed my night's rest. I tried everything, but nothing would relieve it, until I took Dr. King's New Discovery for consumption, coughs and colds, which completely cured me." Instantly relieves and permanently cures all throat and lung diseases; prevents grip and pneumonia. At all druggists; guaranteed; 50c and $1.00. Trial bottle free.

## THE YELLOW FEVER.

### New Cases at Pensacola—New Orleans is Winning the Fight.

Pensacola, Oct. 7.—There were 16 new cases and two deaths reported up to 6 o'clock yesterday. Six new cases were reported up to noon today and one death. The total cases is 225, and 40 deaths. At noon today there were 81 under treatment.

### At New Orleans.

New Orleans, Oct. 7.—Every day grows brighter and brighter. Up to 6 p. m. yesterday 24 new cases was the record and four deaths. From 6 p. m. up to noon today, there were ten new cases and two deaths. Total cases to date, 7,157; total deaths, 409.

CASTORIA

For Infants and Children.

The Kind You Have Always Bought

Bears the Signature of Chas. H. Fletcher

### Attention, Odd Fellows.

The regular weekly meeting of Center Lodge No. 11, I. O. O. F., will be held in the Masonic Hall Monday evening at 8 o'clock. There will be work in the First. A full attendance is desired, and visiting brothers will receive a cordial welcome.

J. I. BLAKE, N. G.

J. G. TORREY, Sec.

### Cures Winter Cough.

J. E. Gover, 101 North Main street, Ottawa, Kan., writes: "Every fall it has been my wife's trouble to catch a severe cold, and therefore to cough all winter long. Last fall I got her a bottle of Horehound Syrup. She used it and has been able to sleep soundly all night long. Whenever the cough troubles her, two or three doses stop the cough, and she is able to be up and well." 25c, 50c and $1. Sold by W. M. Johnson.

### Attention, Colored Voters.

The colored voters of the city of Gainesville are requested and urged to assemble at Johnson's Hall on Monday evening, October 9th, at 8 o'clock, for the purpose of considering the bond question of the city.

S. R. WILLIS.

### A Card.

This is to certify that all druggists are authorized to refund your money if Foley's Honey and Tar fails to cure your cough or cold. It stops the cough, heals the lungs and prevents serious results from a cold. Cures la grippe cough and prevents pneumonia and consumption. Contains no opiates. The genuine is in a yellow package. Refuse substitutes. J. W. McCollum & Co.

For Coughs and Colds

There is a remedy over sixty years old—Ayer's Cherry Pectoral. Of course you have heard of it, probably have used it. Once in the family, it stays; the one household remedy for coughs and colds. Ask your own doctor about it. [illegible]

# A GREAT EDUCATIONAL MOVEMENT!

## A Magnificent Library Worth $500 Offered Free of Cost!

## Something SUN Readers Should Consider

### Read the Following Details Carefully:

### The Mystery Surrounding the Beautiful Display in G. W. HYDE'S Window Revealed in the following.

A number of our enterprising merchants have arranged what will prove to be a most interesting contest between the High School, Twentieth Century Club, Odd Fellows' Home, B. P. O. Elks, Volunteer Firemen, Masons, W. O. W., K. of P., Gainesville Guards, Kirby Smith Chapter or J. J. Finley Chapter of the U. D. C., or any church, Sunday school, hospital organization or institution you would wish to own the beautiful library valued at $500, now on display at G. W. Hyde's.

THE REWARD will be a magnificent library, consisting of 200 volumes of the standard subscription publications of the day as follows: The Great Chas. Dudley Warner "Library of the World's Best Literature," 46 volumes; "Library of the World's Greatest Classics," 30 volumes; the Anglo-American Dictionary and Cyclopedia, 12 volumes; Library of Oratory, by Depew, 15 volumes; Works of Balzac, 36 volumes; the Library of Poets, 32 volumes; the World's Best Essays, 10 volumes; History of Our Great Commanders, 12 volumes.

Each and every one of these books are specimens of the best mechanical execution, which examination will prove.

The conditions of the contest are as follows: Any lodge, church or school, club, hospital or organization, public or private, is eligible to the contest. Votes for individuals will not be counted. With each 10 cents purchase a ticket will be given by the merchants through whose liberality these grand libraries are furnished, on which will be written the amount of the purchase and the number of votes. The purchaser will write on the ticket the institution or organization for which he or she desires to vote, sign their names and deposit the ticket in the ballot box in the store in which the purchase is made.

The standing of the contestants will be published exclusively in each Sunday's issue of The Sun until October 14th, 1905, at 7 o'clock p. m., when the remaining votes will be counted, and the magnificent library awarded to the organization having the largest number of votes. The Sun will publish in each issue a coupon which will entitle the holder to two votes that will be credited to the institution that is written on space provided for same when delivered to the ballot boxes in either of the stores.

### Voting Tickets Can be Secured From the Following Merchants:

**G. W. HYDE.**

The leading Dry Goods store. Voters, remember this is headquarters.

**Marcus Endel.**

The leading Clothier, Men's Furnisher and Tailor of Gainesville. We satisfy the most exacting demands of all. Votes count here.

**Gainesville Furniture Company.**

The big Furniture store, where you can vote every payment you make, cash or installments. Don't overlook this valuable precinct.

**L. C. Smith.**

The best and largest variety of Shoes in town. We have the pair you want. We have the votes. Come and see us.

**J. S. Bodiford & Company.**

The reliable druggists. A busy store where the voting will be heavy. We have them.

**J. W. McCollum & Company.**

The up-to-date Druggists. The votes are here. Come see us.

**L. C. Smith.**

The leading Jeweler. Our splendid stock will supply the most exacting demands. The votes are here in plenty.

**A. L. Vidal & Company.**

The only Soda Fountain, Confectioner and Book dealer issuing votes. They count here.

**W. R. THOMAS.**

Our Buggies, Wagons and Harness are the best at the right price and a vote worth going after. Our Livery department affords a splendid opportunity to vote.

**W. S. Dorsey & Company.**

The Grocery and the Market offers the strongest precinct. 75 per cent of your voting strength is with the grocer; every meal you serve, it's voting. Bring your account and vote when you pay the same.

**Gainesville Planing and Coffin Co.**

A glorious opportunity for contractors to vote for their favorite. A load of wood 10 votes. Don't miss them.

**W. D. Fagan & Company.**

Our Meats and Vegetables are the best the market affords. Vote here.

**Gainesville Steam Laundry.**

Give us your work; save the bundle slips. Get your friends to do likewise. Take them to our agency and get the votes. Big item.

**A. M. Cushman.**

Votes will be issued for premiums on new policies written or old policies renewed, provided such premiums are paid within thirty days of date of policy. For each 10 cents of premium one vote will be issued.

**Mrs. S. W. LaGrande.**

The only Millinery and Notion store issuing votes. Vote here.

### Merchants, Note Carefully.

The rules of the contest provide that each merchant shall carefully make a record of his vote on Friday night of each week, sending a duplicate of same to The Daily Sun, on Saturday before noon of each week, over his own signature, including the tickets, carefully wrapping and tying them up in as small a package as possible; write your own name and date of delivery on each so that they can be filed away with your records and delivered to a committee on awards appointed at the close of the contest.

### THE SUN'S Voting Proposition.

Under no circumstances will an employe of this paper be allowed to cast a vote in this contest.

We will give a premium of 75 votes for every paid three months' subscription, 150 votes for every paid six months' subscription and 300 votes for every paid subscription for one year to Daily Sun, and 300 votes for one year's subscription to Semi-Weekly Sun. Old subscribers get the same number of votes by paying their subscriptions in advance. Every voter should be a subscriber. To the institution securing the largest number of votes in this manner, we will award at 7 o'clock p. m., October 14th, 1905, 10,000 votes.

## LIBRARY VOTING COUPON.

This coupon entitles the holder to two votes that can be cast for any institution competing for the beautiful library, when properly filled out, signed and returned to the ballot boxes in either the above stores.

Name of Institution..............................................

Name of Voter..............................................

THE DAILY SUN.

# MONTHLY MEETING OF COUNTY SOLONS

## Little Business Transacted Aside from Payment of Bills.

### SEVERAL INSPECTORS NAMED

### Board Met in Special Session Monday to Receive the Tax Books, but Same Were Not Ready and Assessor Colson Given Further Time.

Gainesville, October 2, 1905.—The Board of County Commissioners met this day as required by statute. Present, J. G. Dampier, chairman; J. G. Osteen, O. C. Pedrick, F. F. Paulling and J. F. Townsend.

The meeting being called to order, L. W. Colson, tax assessor, appeared before the board and reported that the books were not ready and would not be ready before the 10th instant, as he had not had time to make the marginal notes on books of the sale of lands sold by the collector September 4, 1905.

Whereupon it was ordered that the time be granted, whereupon the board adjourned until Tuesday morning at 9 o'clock.

Tuesday, October 3.—Board met this day in regular session. Present, J. G. Dampier, chairman; J. G. Osteen, O. C. Pedrick, F. F. Paulling and J. F. Townsend.

The meeting was called to order. The minutes of the last regular meeting were ordered approved without reading.

The following bills were ordered paid: S. H. Wienges, auditor, $40; L. W. Fennell, guard hire at jail, $25; Moses Sherman, janitor, $25; Southern Bell Telephone Co., service, $7; East Florida Telephone Co., service, $2; S. H. Wienges, stamps, etc., $7; Gainesville Gas and Electric Power Co., service, $4; Eddins Manufacturing Co., $3; H. H. McCreary, publishing collector's report, $9; W. H. Robertson, treasurer, commissions, $44 92; L. W. Fennell, printing circulars, $9; S. J. Thomas & Co., buckets, 85c; S. A. Fewell, fixing lock, 50c; City of Gainesville, water rent, $10.25; W. D. Dickinson, collector, commissions, $5.02; H. & W. B. Drew Co., books, $62; J. H. Vidal, sundries for court house, $3.80; J. B. Fletcher, care of paupers, $66.25; D. F. Jordan, insurance on the court house, $180; A. M. Cushman, insurance on court house, $180; E. E. Voyle, insurance on court house, $180; Phifer Bros., sundries for poor farm, $5 80; Dr. J. M. Dell, services at jail, $4; J. S. Bodiford & Co., sundries for poor farm, $3.70; L. W. Fennell, services in lunacy case, $7.20.

The following bills were ordered paid from the road and bridge fund: Johnson & Waite, $18 76; C. M. McKinney, $15; Harry Jackson, $1; F. J. Hammond, $3.80; M. E. Bauknight, $1 50; L. J. Knight, $14.40; J. F. Donaldson, $3; L. N. Pearce, $15.11; Melrose Manufacturing Company, $17 25; W. J. Waits, $3; J. B. Sheffield, 75c; J. G. Osteen, $9; S. J. Thomas Co., $10 85; George Cauthern, 50c; Z. M. Sanders, $1 50; B. W. Waits, $1.50; C. L. Thigpin, $61.50; Fabian Thomas, 75c; J. D. Merry, $6.25; J. L. Shaw, $1; F. F. Paulling, $4; W. T. McLendon, 50c; H. A. Paulling, $1.25; Wade & Bell, tent, etc., $8.44; T. R. Waits, $60; O. C. Pedrick, $2.65; J. F. Townsend, $8 50; A. Morrison, $5; J. G. Dampier, $6; W. S. Jackson, $40; J. G. Dampier for road hands, $150; J. G. Osteen for road hands, $100; J. F. Townsend for road hands, $100.

L. W. Fennell, feeding prisoners, $220.20; L. W. Fennell, telegrams, etc., $16.90; L. W. Fennell, services in habeas corpus R. Jenkins, $11.50. Fees in criminal cases: G. M. Colman, $11.10; L. W. Fennell, $4 05; R. A Caswell, $1.83; S. S. Sessions, $7.05; E. T. Henderson, $44.69; G. W. Livingston, $34.30; J. D Siford, $11.40; R. H. Stringfellow, $14.64; W. E. Laughinghouse, $7.65.

Ordered:

"That the contract for ten cords of four-foot wood be given to T. L. Boulware at $3 per cord, delivered at jail.

That the bond of Arthur E Voyle as notary public, with J. R. Eddins and C. D. Dennis as sureties, be approved.

That the insurance on the court house was to be renewed, and that amount being for $24,000, it is ordered that said amount be equally divided between the three insurance agents, to-wit: D. F. Jordan, $8,000; E. E. Voyle, $8,000, and A. M. Cushman, (or Cushman & Hill), $8,000.

That the petition of the citizens of District No. 22, asking that E. E. Stokes be appointed as inspector of marks and brands in said district, be granted, and that said inspector shall enter upon his duties after furnishing bond in the sum of $100 for the faithful performance of said duty.

That the petition of the citizens of District No. 3 of Alachua county, asking that B. W. Cato be appointed as inspector of marks and brands in said district, be granted, and that said inspector enter upon his duties after furnishing bond in the sum of $100 for the faithful performance of said duties.

That the petition of the citizens of District No. 5 to appoint Alonzo Colson inspector of marks and brands in said district be granted, and that he enter upon said duties after giving bond in the sum of $100 for the faithful performance of said duties.

No further business the board adjourned.

## S. L. Rawlins & Co.

Successors to T. J. [illegible] & Co.

**BROKERS.**

Stocks, Cotton, Grain and Provisions.

Room 7, Ritzwoller Building,
112 West Bay Street.

Private Wires to Principal Market Centers. Phone No. 1172.

Reference: FLORIDA BANK AND TRUST CO., Jacksonville, Fla.

**MAX KRAUSS,**

Representing

**E. A. WEIL & CO.,** Savannah Georgia

**WHOLESALE SHOES**

Of All Descriptions.

Sole Agents for MONARCH and SOVEREIGN QUALITY Shoes. Every pair warranted.

J. [illegible], Agent

GAINESVILLE'S FAVORITE RESORT.

**Alachua Pool Parlors.**

C. [illegible], Proprietor.

Located in the [illegible] Block, south side square. [illegible]

## How Is Baby Today?

Better, thank you. In fact, quite well. Fat, round and full of life and mischief. Pink and white flesh, dotted with dimples. No cough, no indigestion.

All on account of

**OZOMULSION**

administered by a mother whose love was tempered with common sense.

She knows that OZOMULSION is a fountain of energy for grown-ups, too. It stops waste of flesh. It makes plenty of rich blood. For pale, feeble folk it is the chief nourisher at life's feast. It cures Consumption when taken in time. All druggists sell it—50 cents and $1.00 the bottle. Let us send you

**Free Sample Bottle by Mail**

Write letter or postal to

**OZOMULSION CO.**

98 Pine Street, New York

### A Judicious Inquiry.

A well known traveling man who visits the drug trade says he has often heard druggists inquire of customers who asked for a cough medicine, whether it was wanted for a child or an adult, and if for a child they almost invariably recommend Chamberlain's Cough Remedy. The reason for this is that they know there is no danger from it and that it always cures. There is not the least danger in giving it, and for coughs, colds and croup it is unsurpassed. For sale by all druggists.

### Notice to Water Takers.

The water rents for the quarter ending December 31st, 1905, will be due and payable to T. B. Ellis, collector of revenue, on or before October 10th, 1905. The rules regarding the cutting off of water and turning on the same will be rigidly enforced by order of the City Council if not paid by the proper time.

[illegible], City Clerk.

### THE LIBRARY CONTEST.

#### The Voting is Light With Kirby Smith Still in the Lead.

The voting the past week shows a desire on the part of some concerns that have voting places to relinquish interest in the contest. The two leaders in the running have gained considerable, Kirby Smith Chapter having 11,525 and the Odd Fellows' Home 10,049. Some people persist in voting for the organizations that have requested their names withdrawn.

This being the last week, it is absolutely necessary that the votes should be handed in early on next Saturday morning. Many places did not make returns the past week, and these are known as the precincts where the Odd Fellows have secured their largest vote.

The following are the totals to date:

| | |
|---|---|
| Kirby Smith Chapter | 191,823 |
| Odd Fellows' Home | 180,250 |
| Earnest Workers | 44,200 |
| Union Academy | 7,028 |
| High School | 5,695 |

### EXCURSION RATES

#### To Washington, D. C., and Return Via Atlantic Coast Line.

Account American Bankers' Association, Washington, D. C., October 10th to 13th, the Atlantic Coast Line will sell tickets from Gainesville to Washington, D. C., and return at rate of $24.35. Tickets will be sold October 8th and 9th, with final limit October 15th, but original purchasers of such tickets may secure extension of final limit to October 25th by personally depositing same with special agent at Washington and payment of 50 cents at time of deposit.

For further information, write or call upon J. A. GOODWIN, ticket agent, Gainesville, Fla.; F. C. BOYLSTON, D. P. A., Jacksonville, Fla.; W. D. STARK, T. P. A., Jacksonville, Fla.

### How to Cure Corns and Bunions.

First, soak the corn or bunion in warm water to soften it; then pare it down as closely as possible without drawing blood and apply Chamberlain's Pain Balm twice daily, rubbing vigorously for five minutes at each application. A corn plaster should be worn a few days to protect it from the shoe. As a general liniment for sprains, bruises, lameness and rheumatism, Pain Balm is unequaled. For sale by all druggists.

### Alabama Auditor Reports.

Birmingham, Ala, Oct 7—The report of of the state auditor for the fiscal year ending Sept. 30 shows gains in every department of the state's income. The total income was $3,356,237, an increase over the preceding year of $132,000. The convict department turned in $561,241. The insurance department shows double the income of the preceding year. The total educational fund collected amounted to $1,026,000.

### KEEP YOUR HEAD UNCOVERED.

#### The Constant Wearing of a Hat Propagates Dandruff Germs.

There are many men who wear their hats practically all the time when awake, and are blessed with a heavy shock of hair; yet if the scalps of these same men once became infested with dandruff germs, the parasites would multiply all the quicker for lack of air. Baldness would ensue as the final result. Newbro's Herpicide kills these germs and stimulates unhealthy hair to abundant growth. Herpicide is a pleasant hair dressing as well as a dandruff cure and contains not an atom of injurious substance. Sold by leading druggists. Send 10c. in stamps for sample to The Herpicide Co., Detroit, Mich.

J. S. Bodiford & Co., Special Agents

**IF YOU LOVE YOUR WIFE DON'T ROAST HER**

By compelling her to bake the family bread during the hot summer months. Buy your Bread from

**...Keystone Bakery...**

It's a saving of time, work and money.
Fresh Bread Delivered Daily
To all parts of the city. Also Cakes, Pies and every other production of the modern, up-to-date bake shop.

R. T. SCHAFER, Proprietor Keystone Bakery. Phone 185.

**AT ST. AUGUSTINE.**

Large, cool furnished rooms at Ocean View Hotel. Free bath. Light housekeeping privileges. Rates $1 to $3 per week, each room. Meals may be had next door. W. R. R. [illegible], Prop.

## New Goods! New Goods!

Our new stock of FALL and WINTER GOODS are arriving daily.

We are showing many new and nobby designs in Novelty Dress Goods.

Come and see them.

**G. W. HYDE.**

The

## UNION CENTRAL LIFE

Insurance Co.

OFFERS THE

**LOWEST** Premium Rate Death Rate **HIGHEST** Interest Earnings

Cash Annual Dividends.

**Policies Written on All the Approved Plans,**

INCLUDING ORDINARY LIFE, LIMITED PAYMENT LIFE, LONG AND SHORT TERM ENDOWMENTS, TERM AND INSTALMENT, INSTALMENT BOND, FULL RETURN PREMIUM SETTLEMENT AND CHILDREN'S ENDOWMENTS, AFFORDING FIRST-CLASS LIFE INSURANCE WITHIN THE REACH OF EVERYBODY.

For full particulars call on or address

**W. B. HIGDON,**

General Agent,

GAINESVILLE, - - - FLORIDA

## Stock in the Emma Gold Mine

At the price today is the best and safest investment possible to make.

This mine is opened and ore on the dump. It is not an experiment, but a safe and sound investment.

With every $100 invested in stock we will issue a 5 per cent gold bond, insuring the investor from any possible chance of loss.

The gold bonds are as safe as Government Bonds.

We would like to hear from you if you would be interested in a first-class investment, absolutely safe, and one with the brightest prospects and future of any gold mine ever opened or discovered. It will bear the closest investigation and we would like to get you interested. Full particulars for the mere asking.

**RIFE & COFFMAN,**

Brokers, St. Clair Building, Marietta, Ohio.

Send us a postal for full information. Mines within 200 feet of the Emma have paid as high as 40 per cent in one year. Watch the Emma Mine and its dividends.

The Daily Sun

Entered at the Post Office at Gainesville, Fla., as second-class mail matter.

[illegible] ..........Editor and Publisher.
[illegible] ..........Associate Editor.

[illegible] ..........City Editor.

[illegible] ..........Gen'l Traveling Agent.

[illegible] ..........Supt. Composing Room.

OFFICE: PORTER BLOCK.
[illegible] Main Street, S. TELEPHONE 49-2

The Daily Sun, published every morning except Monday, delivered by carrier in the city, or mailed to any part of the United States, postage free, for $5.00 a year; $2.50 six months; $1.25 three months; [illegible] 50 cents for five weeks—strictly in advance.

Reading notices in local column 10 cents a line for first insertion, and 5 cents for each additional insertion.

Rates for display advertising made known on application.

The Twice-a-Week Sun is an eight-page, forty-eight column paper, published every Monday and Thursday, and contains all the news of the week, local, State and general, and will be mailed, postage free, to any part of the United States or Canada, for $1.00 a year in advance.

All advertising bills become due after first appearance of advertisement, unless otherwise stipulated in contract. Parties not known to us will be required to pay for advertising in advance. Address, THE DAILY SUN,
GAINESVILLE, FLA.

The cotton market has been a trifle [illegible] for a few days, but it bids fair to look up in a few days.

The Wildwood News comes out this week with eight pages, and is one of the best looking country papers in the State. It is deserving of a liberal support from the people of that section.

The local option election in Clay county on Tuesday resulted in favor of the licensed saloon. There were 215 votes cast in favor of local option and [illegible] for license, giving a majority of 33 in favor of the saloon.

[illegible] of the people of the counties where the sheriff will give a "necktie" [illegible] this month are very happy. It [illegible] a few folks who haven't the [illegible] anyone themselves are [illegible] have a sheriff to do it for [illegible]

Senator John T. Morgan of Alabama wants to make a junketing trip to [illegible] at the expense of the government, on the ground that no one can [illegible] from a [illegible] whether a sea-level or lock canal would best meet the conditions of the problem. Senator Morgan's head is pretty level on the canal question.

The troops at Orlando are getting down to the real business of soldiering and the Second regiment is certainly a credit to the State. In speaking of some of our boys, The Evening Star says that "First Lieut. J. W. Blanding of Company H is a brother of Capt. A. H. Blanding, the regimental adjutant. Lieut. Blanding has recently returned from the annual shoot at Sea Girt, New Jersey, where his skill placed Florida way up in the highest notches of good shooting. Those Blandings are certainly young men of whom Gainesville may be proud."

The authorities throughout the various counties where blind tigers do abound, have been pretty severe on these law-breakers, much to the satisfaction of all law-abiding people. It is a difficult matter for the officers to get proof in these cases, but they deserve credit for what they are doing. It is also noticed that there have been several arrests made in counties where they have licensed saloons. But these arrests are more rare, as the saloon men get after the offenders when they interfere with their business for which they pay a license.

The Industrial Edition of The Daily Sun, to be distributed at the State Fair in Tampa, will be a complete history of the county of Alachua and the city of Gainesville, and in this county history will be a full description of every town in the county. It will be published in the interest of the whole county, and as there will be space reserved for the advertisements of the business men of the county, all who desire to take advantage of this opportunity should attend to the matter at once, as the time is near at hand for placing the copy for the work in the hands of the printer. The edition will be distributed free to all and will be printed with a very neatly designed cover, with a view of one of our beautiful lakes and a fine photo of the court house.

## THE HOLY CITY.

There is no sweeter or more touching sacred song than "The Holy City," and what it did on one occasion is told by The Sabbath Recorder in the following pathetic story, which will touch the heart of the most hardened. It shows what a sacred song can do:

Thirty men, red-eyed and disheveled, lined up before a judge in a San Francisco police court. It was a regular morning company of drunks and disorderlies. Some were old and hardened—others hung their heads in shame. Just as the momentary disorder attending the bringing in of the prisoners quieted down, a strange thing happened. A strong, clear voice from below began singing:

> "Last night I lay a-sleeping;
> There came a dream so fair."

Last night! It had been for them all a night of drunken stupor.

The song was such a contrast to the horrible fact that no one could fail of a sudden shock at the thought the song suggested.

> "I stood in old Jerusalem
> Beside the temple there"—

the song went on. The judge had paused. He made a quiet inquiry. A former member of a famous opera company, known all over the country, was waiting for trial for forgery. It was he who was singing in his cell.

Meantime the song went on, and every man in line showed emotion. One or two dropped on their knees. One boy at the end of the line, after a desperate effort at self-control, leaned against the wall, buried his face against his folded arms and sobbed, "O, mother, mother!"

The sobs, cutting to the very heart the men who heard, and the song still welling its way through the courtroom, blending in the hush. Then one man protested.

"Judge," said he, "have we got to submit to this? We're here to take our punishment, but this—"

He, too, began to sob.

It was impossible to proceed with the business of the court, yet the judge gave no order to stop the song. The police sergeant, after a surprised effort to keep the men in line, stepped back and waited with the rest. The song moved on to its climax:

> "Jerusalem! Jerusalem!
> Sing for the night is o'er!
> Hosanna in the highest!
> Hosanna forevermore!"

The judge looked into the faces of the men before him. There was not one who was not touched by the song—not one in whom some impulse was not stirred. He did not call the cases singly, but with a kind word of advice he dismissed them all. The song had done more good than punishment could have accomplished.

## THE STATE PRESS.

A better, brighter and more hopeful spirit is observed among our people than for years. It's a good thing. Pass it around and keep it moving and don't let it lag or die out.—Tampa Tribune.

Every man should feel a pride in his own town, and use every means possible to advance its every interest. A town composed of such a citizenship will prosper and grow like the "green bay tree," etc.—Manatee Record.

The Jacksonville Metropolis shows its complete information regarding the public affairs of Florida by referring twice in one editorial paragraph to "Sheriff Knight" of Tampa. We didn't know he was sheriff.—Tampa Herald.

As Isham Edwards says he is ready to die and the Governor has signed his death warrant, there seems to be no reason (save the Pardon Board) why he should not "skip the ditch" on the day appointed. Isham has confessed to the murder of School Superintendent Eppes of Leon county.—Palatka News.

STATE OF OHIO, CITY OF TOLEDO, } ss
LUCAS COUNTY.

Frank J. Cheney makes oath that he is senior partner of the firm of F. J. Cheney & Co., doing business in the City of Toledo, county and State aforesaid, and that said firm will pay the sum of One Hundred Dollars for each and every case of catarrh that cannot be cured by the use of Hall's Catarrh Cure. FRANK J. CHENEY.

Sworn to before me and subscribed in my presence, this 6th day of December, A. D. 1886. A. W. GLEASON,
[SEAL.] Notary Public.

Hall's Catarrh Cure is taken internally, and acts directly on the blood and mucous surfaces of the system. Send for testimonials, free.
F. J. CHENEY & Co., Toledo, O.
Sold by all druggists, 75c.
Take Hall's Family Pills for constipation.

## SUNSTROKES.

It is said that warts produce a poison that will cause death, if they are allowed to develop.

Don't borrow trouble. Better borrow something that will be thankfully received when you return it.

Alum water is said to be a sure cure for snake bite. It may be, but it will never be as popular as the antidote that comes from old Kentucky.

Some people get in the habit of fault-finding and it often becomes chronic with them. Every growl causes a few gray hairs to put in an appearance.

The man who was so lazy and poor that he desired the corn to be shelled that the generous neighbor offered to give him to keep him from starving, still lives.

The advertiser who quotes prices never gets left. Such advertisements are always read by careful buyers, and if a mistake is made in the price it is sure to be discovered.

The State of Arkansas has removed the quarantine on Florida oranges. But that does not cut much of a figure, as there is a market for every orange grown in this State without sending a box there.

We wish to inform the young fellow who was talking so low and sweet over the telephone the other day, that a Kansas man was fined $25 for proposing over the 'phone. The sofa in the parlor is the proper place for such solemn events.

Several Ohio bankers who will not be able to attend the National convention at Washington, owing to a construction of their business methods by their peers in that State, may hold a meeting at Columbus, where a dozen of them are sojourning.

Russia is now trying to show that her laws are all right in regard to the people of that country, and the effort of other countries to make her appear blacker than she really is, is all wrong. There may be such a thing as good laws, but when the Czar and M. Witte enforce any law they see fit, regardless of the existing statutes, that is where the trouble comes in. Possibly the country may have some good qualities hidden away somewhere, but they have never been exposed sufficient for the people of the world to get a view of them.

For operating a blind tiger in Gainesville a man was fined $500 this week by Mayor Thomas. In default of payment of the fine the man was promptly sent to jail. Such fines as this would soon break up the violations of the prohibition law if such men as Mayor Thomas presided over all the courts and exercised the right to impose such penalties as would make violations so expensive that few would care to brave the law.—Tampa Herald.

HEADACHE

"My father had been a sufferer from sick headache for the last twenty-five years and never found any relief until he began taking your Cascarets. Since he has begun taking Cascarets he has never had the headache. They have entirely cured him. Cascarets do what you recommend them to do. I will give you the privilege of using his name."
E. M. Dickson, 1120 Resner St., W. Indianapolis, Ind.

Best for The Bowels
Cascarets
CANDY CATHARTIC

Pleasant, Palatable, Potent, Taste Good, Do Good, Never Sicken, Weaken or Gripe, 10c, 25c, 50c. Never sold in bulk. The genuine tablet stamped CCC. Guaranteed to cure or your money back.
Sterling Remedy Co., Chicago or N.Y. 596
ANNUAL SALE, TEN MILLION BOXES

ORINO
Laxative Fruit Syrup
Pleasant to take
The new laxative. Does not gripe or nauseate. Cures stomach and liver troubles and chronic constipation by restoring the natural action of the stomach, liver and bowels.
For Sale by J. W. McCollum & Co.

MEN AND WOMEN.
[illegible]

BALLARD'S SNOW LINIMENT

A SURE CURE FOR RHEUMATISM, CUTS, SPRAINS, WOUNDS, OLD SORES, CORNS, BUNIONS, GALLS, BRUISES, CONTRACTED MUSCLES, LAME BACK, STIFF JOINTS, FROSTED FEET, BURNS, SCALDS, ETC.

AN ANTISEPTIC that stops Irritation, subdues Inflammation and drives out Pain.

PENETRATES the Pores, loosens the Fibrous Tissues, promotes a free circulation of the Blood, giving the Muscles natural elasticity.

CURED OF PARALYSIS

W. S. Bailey, P. O. Truss, Texas, writes: "My wife had been suffering five years with paralysis in her arm, when I was persuaded to use Ballard's Snow Liniment, which effected a complete cure. I have also used it for old sores, frost bites and skin eruptions. It does the work."

BEST LINIMENT ON EARTH ONCE TRIED, ALWAYS USED
REFUSE ALL SUBSTITUTES

THREE SIZES: 25c, 50c and $1.00

BALLARD SNOW LINIMENT CO.
ST. LOUIS, U. S. A.

SOLD AND RECOMMENDED BY
W. M. JOHNSON, Gainesville.

If You Are Insured..

In a Company that is Responsible, Have a Policy Correctly Written With Liberality of Policy Contract and the Company Pays Losses Promptly

You Are Assured

That no serious loss can overcome you without you have some refuge.

Fire, Life, Accident and Health Insurance.

None but Reliable Companies Represented.

A. M. CUSHMAN,

Information cheerfully furnished. GAINESVILLE, FLORIDA

PARTIAL PRICE LIST OF
Whiskies, Wines, Beer and Malt.

EXPRESS PREPAID.

| Full Qt. Measure. | 4 Qts. | 8 Qts. | 12 Qts. |
|---|---|---|---|
| Hunting Club Rye | $3 65 | $4 00 | $7 00 |
| Nelson County Rye | 3 00 | 4 25 | 7 50 |
| Monogram Rye | 3 20 | 50 | 6 00 |
| Hanne's "44" Rye | 3 75 | 5 00 | 9 50 |
| Social Drops | 4 50 | 6 00 | 12 00 |
| Malt Whiskey | 3 75 | 5 00 | 9 50 |
| Peach Brandy | 3 75 | 5 00 | 9 50 |
| Apple Brandy | 3 75 | 5 00 | 9 50 |
| Holland Gin | 2 80 | 4 25 | 7 25 |
| Geneva Gin | 3 75 | 5 00 | 9 50 |
| North Carolina Corn | 2 65 | 4 00 | 7 00 |
| Mountain Corn | 3 75 | 5 00 | 9 50 |
| Jamaica Rum | 2 80 | 4 25 | 7 25 |
| Medford Rum | 3 75 | 5 00 | 9 00 |
| Grape Brandy | 3 75 | 5 00 | 9 50 |
| King of Ke't'y. Bourbon | 3 75 | 6 00 | 9 50 |

Assortment Allowed on All Goods of Same Price.

Bulk Goods—Jugs Free—Not Prepaid.

$1.50 Per Gallon:
Rye, Gin, Corn. Good grade.
$2.00 Per Gallon:
Rye, Gin, Corn, Rum. Fine quality.
$2.50 Per Gallon:
Rye, Gin, Corn, Rum. Best for the money.
$3.00 Per Gallon:
"44" Rye Peach and Apple Brandy. Mellowed by age.
$5.00 Per Gallon:
Victoria Rye, Social Drops Rye. Medicinal quality.

| LEMP ST. LOUIS BEER. | Per Doz. |
|---|---|
| Falstaff Beer | $1 25 |
| Extra Pale | 1 10 |
| Standard | 1 00 |
| Malt, extra dark | 1 10 |
| Coburger, imported | 2 00 |
| Bass Ale, pints | 2 25 |
| Guinness Stout, pints | 2 25 |

Prices by the bbl. on application.

1246-1256 W. ADAMS ST. HANNE BROS., JACKSONVILLE, FLA.

JAS. M. GRAHAM, President
GEO. W. HYDE, Vice-President
H. E. TAYLOR, Cashier
LEE GRAHAM, Asst. Cashier

THE FIRST NATIONAL BANK
OF GAINESVILLE.

THE ONLY NATIONAL BANK IN ALACHUA CO

Capital..................$50,000 00
Surplus and Undivided Profits... 80,000 00

Does exclusively a banking business, with facilities equal to any bank in the State. Solicits the accounts of Farmers, Merchants, Corporations, etc. Interest allowed by special arrangements. All business transacted promptly.
H. E. TAYLOR, Cashier.

FIRE, LIFE AND ACCIDENT IN THE OLDEST AND BEST COMPANIES

B. F. JORDAN
INSURANCE

PORTER BLOCK GAINESVILLE

## ...S FROM ALL PARTS OF FLORIDA

### ...Happenings From Various Sections of State.

### ...MOST IMPORTANT EVENTS

...icing in "The Land of Flowers," ...s "Boiled Down" to Suit the ... Reader—Items of Interest to ...ses.

...ks has sold their water bonds ... develop their plant.

...r Boynton of Boynton Beach ...ld an addition to his hotel.

...s and cattle are allowed to run ...treets of Orlando. Get a pound.

...ary Storrs of the DeFuniak ...putting in his best licks to make ...w one of the best ever.

... of the teachers of Sumter coun... had their salaries increased a ...d it will have a good effect on ...h.

...rbecue will be held at Pedro, ... county, October 14th, for the ... of the public schools. If you ... a well-filled basket.

...ge and white have been adopted ...olors of the Florida State Fair, ... amber of Gambrinus will pre... a considerable extent.

...opening of the Stetson Univer... DeLand has started business ... in that city and the hotels have ...obliged to open up to accommo... the people.

...city of Starke has granted the ...Telephone and Telegraph Com... a franchise for the use of its ... for the construction and oper... of a telephone exchange.

...riff Brown of Duval county is ... such good selections for his as... that the kickers have no chance ... the least bit of fault with his ...r of starting in the business.

... W. C. T. U. of Lake City has ... the city council to help defray ...penses in prosecuting the blind ... there abounding. Some cities ...te offenders without assistance.

...Bushnell and Sumterville schools ... joint debate on the subject of ...tory education, and the Sumter... school presented the negative ... forcibly that they won the con...

... harbor at Apalachicola is in... with Tarpon. But the Tarpon ... bothering them is the steamer ...omes from Pensacola and it is ...lcome, as they are afraid of the ... fever.

...riff Wyatt of Manatee county, ...is deputies, raided and captured ...blind tigers on Saturday night— ... the quarters in Braidentown and ...in Sarasota. The sheriff says he ...ly begun.

... provisions of the Jim Crow law ...ly passed by the city council of ...ola will be complied with by ...reet car company. They will have their cars partitioned when the law goes into effect, October 12th.

...thushek Pianos,

...D FOR SWEETNESS AND PURI...TY OF TONE, POWER AND DURABILITY.

...ade for this trying climate, stands in ... longer than others, constructed of ...est materials, and most artistic workmanship obtainable. Up to date in every detail and unexcelled.

...ld by us continuously for

...THIRTY-TWO YEARS

...hout a single failure. If you ... a piano for a lifetime's ... buy the

...athushek!

... low as is consistent with quality ... or on easy terms. ... We pay freight. Write for catalog TODAY.

...dden & Bates

...Southern Music House,
...ANNAH, . . GA
...S. MURPHY, Mgr.
[illegible]
... & BRYAN, State Ag'ts,
... FLORIDA.

MOZLEY'S LEMON ELIXIR

REGULATES THE
LIVER,
STOMACH,
BOWELS,
KIDNEYS.

The inventor of the famous "TERRELL SCRAPE," a man known wherever plows are sold and used, says:

"I have used MOZLEY'S LEMON ELIXIR for 10 or 12 years in my family for the stomach, liver and kidneys, and find it is the best medicine I have ever used. It is also a sure specific for pain in the back or under the shoulders. I have recommended it in numerous cases to my workmen, when sick and unable to work, and it has always given perfect satisfaction. H. D. TERRELL, President Atlanta Plow Co., Atlanta."

MOZLEY'S LEMON ELIXIR.

The teacher in the kindergarten school at Tallahassee has returned and there is great rejoicing among the devoted mamas, who will now be relieved of the care of the small children, giving them more time to attend the clubs.

The Seaboard Air Line has purchased Grassy Island, at the mouth of Hillsborough river. It is expected that as soon as deep water navigation is established at Tampa, the railroad will establish big terminals at that point.

There is talk of the Terminal Company of Pensacola turning over Electric Park in that city as a resort for the colored people. If they could arrange it so that electricity would be the only fluid used there it would be a good thing.

It is announced that a company has secured a five years' lease of the Tampa Bay Hotel, the president of which is second vice-president and traffic manager of the Seaboard Air Line Railroad. The hotel was built by the Plant System.

Horace Batchett of Tampa wasn't asleep at the switch Thursday night, but he was resting quietly on the Seaboard track when a switch engine came along and took off the middle finger of his left hand. He escaped further injury and was not drunk, either.

The firm of G. T. Condrey & Co. of Coleman, Sumter county, has made an assignment to A. B. Nelson. This firm was supposed to be in good circumstances, having a stock of general merchandise. The liabilities will exceed the assets by about two thousand dollars.

### G. & G. SURVEY.

#### Surveying Corps Now Near Brooksville and Making Fine Progress.

The Gainesville and Gulf surveying party are now near Brooksville, and reports are to the effect that the force is making fine progress and will reach Tampa within the next three weeks.

The corps experienced considerable difficulty the first three weeks. The weather was bad, the woods were overflowed and progress was not so rapid as was expected. It was intended to finish the survey within four weeks, and this would have been accomplished had it not been for the drawbacks at the outset.

The first consignment of iron has been received and as soon as the line is established work of grading and laying iron will begin. It is safe to say that this work will begin within the next three weeks, and the same will be pushed as rapidly as possible. The Gainesville and Gulf Railway, which will be the trunk line of Florida, expects to be running trains into Tampa by August 1st of the coming year.

### Planned to Kidnap Rockefeller.

Butte, Mont., Oct. 7.—Pat Crowe and an accomplice planned to kidnap John D. Rockefeller, according to a statement made by Crowe. It was their intention to induce the oil king to visit a lonely spot in Chicago under the impression that he would there find an object worthy of charity, and then to seize and bind his coachman and capture the object of their plot. Once in their power, Mr. Rockefeller would have been speedily borne to a place of secrecy and held for ransom.

### If the Baby is Cutting Teeth

Be sure and use that old and well-tried remedy, Mrs. Winslow's Soothing Syrup, for children teething. It soothes the child, softens the gums, allays all pain, cures wind colic and is the best remedy for diarrhoea. Twenty-five cents a bottle.

### THE DESIGNER.

#### November Number Touches on Many Interesting Subjects to Ladies.

Advance illustrations of handsome fur garments are shown in The Designer for November, so, too, are "Tailor-Made Costumes and Toilettes," some of these being designed especially for those in mourning, while others are for elderly women. "Fashionable Frivolities for Feminine Fancies" pictures and describes new styles in belts and bags, and "Forewords Regarding Fashions and Fabrics" displays the picturesque bolero in many forms and materials. The millinery lesson tells how to make a mourning toque, and "Points on Dressmaking" gives instructions in finishing cloth skirts. The regular styles of the month embrace every desirable garment now in vogue, from the out-of-door wrap to underwear. Two most excellent short stories are among the miscellany presented: "The Little Schemes of Mrs. Shem," and "The Face Framed in Tears," by Edith Livingston Smith. "In the Good Old Days," by Anna Stahl Allendorf, describes in charming fashion the quaint relics of a New England town, and a companion feature is "A New England Thanksgiving Dinner," presented in a series of reproductions from photographs. "Advance Suggestions for Christmas" are given, and both are augmented by directions for knitting and crocheting sweaters, kimonos, etc. In the entertainment line is a laughable parlor farce for four actors, "While Brother Phil Was Walking," by C. Leona Dalrymple. "A Pie Plant," and Thanksgiving verse. Among the cookery recipes are savory gingerbread dainties, and novel ways of preparing cranberries. Jessie Garwood Fritts, in her talks on silver, describes some of the larger table accessories made of the precious metal. Myra Emmons continues "Etiquette Hints," and Jane Eliot gives further advice for feminine beautifying.

### Saved His Life.

J. W. Davenport, Wingo, Ky., writes, June 14, 1902: "I want to tell you I believe Ballard's Snow Liniment saved my life. I was under the treatment of two doctors, and they told me one of my lungs was entirely gone, and the other badly affected. I also had a lump on my side. I don't think that I could have lived over two months longer. I was induced by a friend to try Ballard's Snow Liniment. The first application gave me great relief; two fifty cent bottles cured me sound and well. It is a wonderful medicine and I recommend it to suffering humanity." Sold by W. M. Johnson.

### State Fair to Open Monday.

Atlanta, Oct 7.—Piedmont Park has already taken on that air and appearance of festivity which proves that there is need for but little more work before opening the gates of the big state fair, which, with the careful preparation that has been made for many months, is certain to result in the greatest agricultural exposition ever held in the state of Georgia. The buildings have been renovated and repaired, and have never appeared more attractive since the halcyon days of the great Cotton States exposition, for which they were erected. Representatives of several counties were at the grounds yesterday. The displays and exhibits which are coming in from counties in all parts of the state, are of the kind that is certain to prove a most happy surprise to the thousands.

### Plans to Get Rich

Are often frustrated by sudden breaking down due to dyspepsia or constipation. Brace up and take Dr. King's New Life Pills. They take out the materials which are clogging your energies and give you a new start. Cure headache and dizziness too. At all drug stores; 25c, guaranteed.

### As to Monopolizing Bridges.

Washington, Oct. 7.—Upon leaving the White House today, after the session of the cabinet, Attorney General Moody made the following announcement: "It was determined by the president that upon the complaint pending in the department of justice against the monopolization of the bridges and the ferry across the Mississippi river into St. Louis appropriate action should be begun by the attorney general."

### Cures Chills and Fever.

G. W. Wirt, Nacogdoches, Texas, says his daughter had chills and fever for three years; he could not find anything that would help her till he used Herbine. His wife will not keep house without it, and cannot say too much for it. 50c. Sold by W. M. Johnson.

RHEUMATISM AN INSIDIOUS DISEASE THAT BREAKS DOWN THE STRONGEST

Rheumatism does not come on in a day; the causes that produce it work silently in the system for years. This insidious disease becomes intrenched in the blood, and some exposure to cold or damp weather, or slight indiscretion brings on an attack. Poor digestion, stomach troubles, weak Kidneys, torpid Liver, and a general sluggish condition of the system are responsible for Rheumatism. Food souring in the stomach poisons the blood, the failure of the Kidneys and Liver to act properly leaves waste matter and impurities in the system, which, coming in contact with the natural acids of the body, form uric acid. This is absorbed by the blood, and as it penetrates to the muscles, nerves and bones produces the terrible pains and aches and other disagreeable symptoms of Rheumatism. Life is made a torture by its excruciating pains, nerves are shattered, the health undermined, and if the disease is not checked it breaks down the strongest constitution. It will not do to depend on plasters, liniments, etc.; such treatment is helpful in easing the pain and reducing the inflammation, but does not reach the blood where the real trouble is located. S. S. S. cures Rheumatism by purifying and invigorating the thin, acrid blood, driving out all impurities and poisons and sending a stream of strong, rich blood to wash out all irritating particles that are causing the pain and inflammation. S. S. S. stimulates the sluggish organs to better action, tones up the stomach and digestion, restores nervous energy and builds up the entire health. S. S. S. cures Rheumatism, whether acute or chronic, and the cure is thorough and lasting. Book on Rheumatism and any medical advice desired without charge.

S.S.S.
PURELY VEGETABLE.

THE SWIFT SPECIFIC CO., ATLANTA, GA.

ESTABLISHED 1869.

H.F. DUTTON & CO.

—DEALERS IN—

Sea Island Cotton.

Sea Island Cotton Seed, Bagging and Twine. Walrus Leather in Strips or Sides.

Manufacturers of the James Doig Improved English Sea Island Cotton Gin, and Supplies for Same.
GAINESVILLE, . . . FLORIDA, U S A

G. S. MERCHANT & CO.,

Retailers and Jobbers in

Staple and Fancy Groceries,

Grain, Garden Seed and Fertilizers.

SOUTH SIDE SQUARE. : : : GAINESVILLE, FLORIDA

Highest market price paid for Chickens, Eggs and other Produce.

A Complete stock of Hay, Corn, Oats, Flour, Bran, Meal, Cotton Seed Meal and Rye. We handle only the VERY BEST goods at the LOWEST PRICES, and guarantee satisfaction always.

ABSTRACT & REALTY COMPANY

(Incorporated)

E. E. VOYLE, MGR.

Abstracts of Title and full information furnished regarding lands in this county. Our manager has lived in this county thirty years and is thoroughly conversant with land titles.

E. E. VOYLE,

FIRE, ACCIDENT, BURGLARY AND INDEMNITY INSURANCE. Representing a number of prominent American and English companies.
REAL-ESTATE AND CITY LOANS.

Gainesville : : Florida

THE ALACHUA COUNTY ABSTRACT CO., Inc.

ESTABLISHED [illegible]

The question of Title the first consideration for the investor.

Renders reliable services of every sort along the line of Land Titles in the State of Florida, particularly Alachua county.

SPECIALTIES: Abstracts of Titles; Tax Sale Searches; Agents for Non-Resident Land Owners; Plats of Counties, Towns, Etc.

References: First National Bank of Gainesville, H. F. Dutton & Co., Bankers.

Established 1878

H.F. DUTTON & CO.

BANKERS

Do a general banking business, buy and sell Foreign and Domestic Exchange. The accounts of banks, bankers, corporations, farmers, merchants and others received on favorable terms. Special facilities for making collections on all accessible points in the United States.

GAINESVILLE, FLORIDA

..GAINESVILLE BOTTLING WORKS..

—MANUFACTURERS OF—

Pure Soda Water, all Flavors, Ginger Ale, Root and Birch Beer, Cider, Etc.
GAINESVILLE, FLORIDA.

Write for prices. Cases and bottles are not sold, but must be returned.

# OUR WEEKLY NEW YORK LETTER

### The Fashion Show in "Peacock Alley." Bespangled Matrons and Lace Gowned Young Buds—Sailor Suits For Large and Small Girls—Bearskin Coats For Tiny Youngsters.

By RENE DEVEREAU.

A glimpse of "Peacock alley," that delightfully interesting promenade through the foyer of the Waldorf-Astoria, with its animated groups of fashionable folk, convinces one that New York's gay season, if not in full swing, is unquestionably at hand. All day and until a late hour in the evening there is a steady stream of well dressed men, women and children from all over the world, and the artistic designer and importer fairly revels in ideas and suggestions which she gathers here for future usefulness.

During the mornings there are parties in smart steamer coats and traveling hats, fresh perhaps from a recently landed French liner, or well known New Yorkers in tailor frocks back from Newport or Bar Harbor. In the evening there are frequently some half dozen or more entertainments going on in many different parts of the house, so one catches a glimpse of the artistic, the ultra-fashionable, the freakish, the bohemian and the newly rich element before the day is over.

Some of the smartest dinner and evening gowns recently seen there were all a-glitter with tiny spangles, hand applied, on filmy net. Under the many lights they sparkle with unusual brilliancy. A very beautiful black spangled gown was worn by a well bred looking brunette of exquisite coloring. The skirt which was made over black chiffon, interlined with silk, fitted smoothly over the hips and flared becomingly at the bottom. With her was a fresh young girl in a dainty lace-robe frock of white with sprays of pink buds made of ribbon appliqued upon the lace and tied with ribbon bowknots. The bodice of this gown was trimmed with corresponding sprays of pink buds, and there was a bunch on the top of the sleeves combined with ribbon bowknots. Particularly fetching are these lace robes this season for dinner, theater or evening frock. An attractive feature about them is the fact that they are brought out in the shops semimade, requiring only a little ingenuity to fashion them into artistic toilets. The material provides for an ample gown, pieces for the bodice and sleeves being separate.

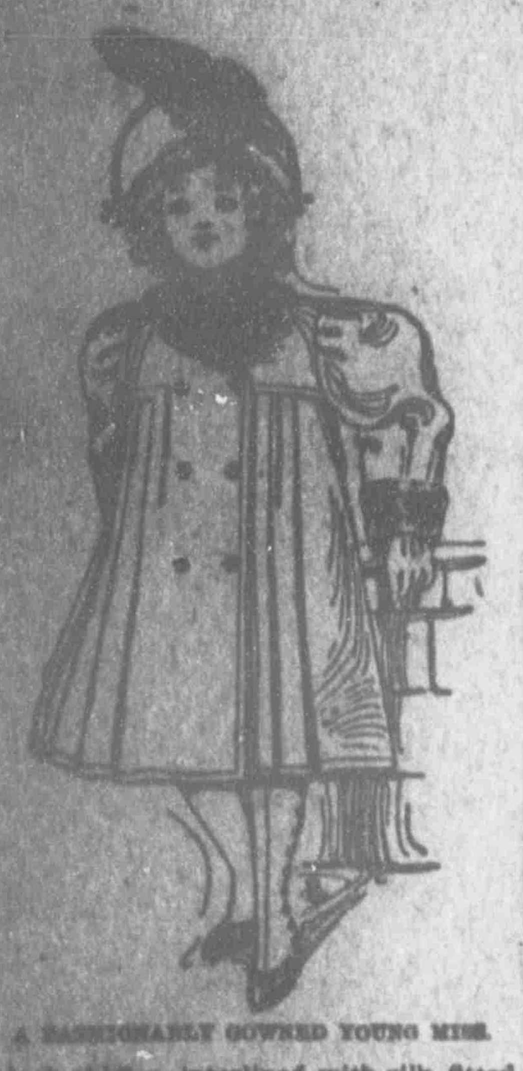

A FASHIONABLY GOWNED YOUNG MISS.

For the debutante and quite young woman dancing frocks of Lierre lace are dainty and youthful looking. Some of these come with graduated flounces all ready around the skirt pattern and bodice trimming for surplice effect. These gowns are so easily constructed that they may be made at home, which materially lessens the expense involved. There are exquisite patterns, simple and reasonable in price, with medallions scattered at intervals throughout. The skirt portions, having a decidedly circular tendency, are held out around the bottom by the ruffled and chiffon trimmed petticoat.

School girls in their teens and their younger sisters are wearing becoming sailor suits more than ever this fall. These are made of the regulation navy blue and other colors, with sailor blouse and collar and soft silk ties knotted in front. On the sleeve and shield the insignia is worked in colored silk, and college girls are embroidering a monogram on the left sleeve of their blouses.

Black and white checks make smart little sailor suits, trimmed with wide black Hercules braid, finished with a narrower width braid of bright red or blue on the inside. A pretty checked suit for a tiny girl was a two piece suit, the plaited skirt being attached to a little waist. The sailor blouse, with deep collar, was trimmed with red and black braid, with an emblem embroidered in red and black on the shield and sleeve. There were two rows of brass buttons down the front, and a soft black tie was tied in a sailor knot beneath the collar.

Dressy little white and colored serge gowns come ready made, with finely tucked guimpes and undersleeves of white lawn or linen. A pretty model was made in one piece, with a bertha trimming around a round neck formed of the material cut in squares, finished around the edges with a bias taffeta silk band. The sleeves, which hung loose to the elbow, were also edged with a taffeta silk band and laced down the center of the upper portion with ribbon matching the gown in color. With a dress or so of this description and half a dozen white guimpes a young girl may be appropriately and freshly gowned each day for any occasion.

On any bright day in the early fall or winter one may see in Central park more fashionably dressed little people than may be found in any other city on the globe. Some are from the world of millionairedom, whose nurses look with suspicion upon any stranger who may speak to their young charges. Others just as smartly if not so richly clothed are from humbler walks of life, and hundreds of happy little ragamuffins enjoy the fresh air and sunshine with never a fear of being kidnaped.

On one of the cool days last week an independent little youngster and his tiny sister walked through Central park as though they owned a part of it. The young miss had on a natty little box coat of dark blue cheviot-melton, with a double row of brass buttons down the front. The deep rolled collar and cuffs were of blue crushed velvet, matching in color, and the belt, of the material, was tipped on each side with velvet and fastened in the back with two very stylish square brass buckles. With the coat was worn a dark blue Napoleon shaped felt hat, with a ribbon rosette and quill trimming in front, the very pointed ends being ornamented with silk ribbon lacings.

These little Napoleons in white and colors are also exceedingly fashionable for little boys and, as a rule, are becoming to most children.

Patent leather in hats, caps and belts is being extensively worn by children. It is extremely durable, and, if well cared for, a patent leather hat will look well for a season. Some smart little shapes are of patent leather effectively combined with broadcloth. A stylish model was of a tricorne shape, the brim facing being of black patent leather and the outer crown and brim of red broadcloth. Each of the points was laced with a red silk cord and tassel.

Smart little coats and caps of imitation bearskin in white are all ready for the baby boy when Jack Frost comes. These are so warm and comfortable and withal so new that one may safely watch out for any number of little Polar bears on the streets of New York this winter.

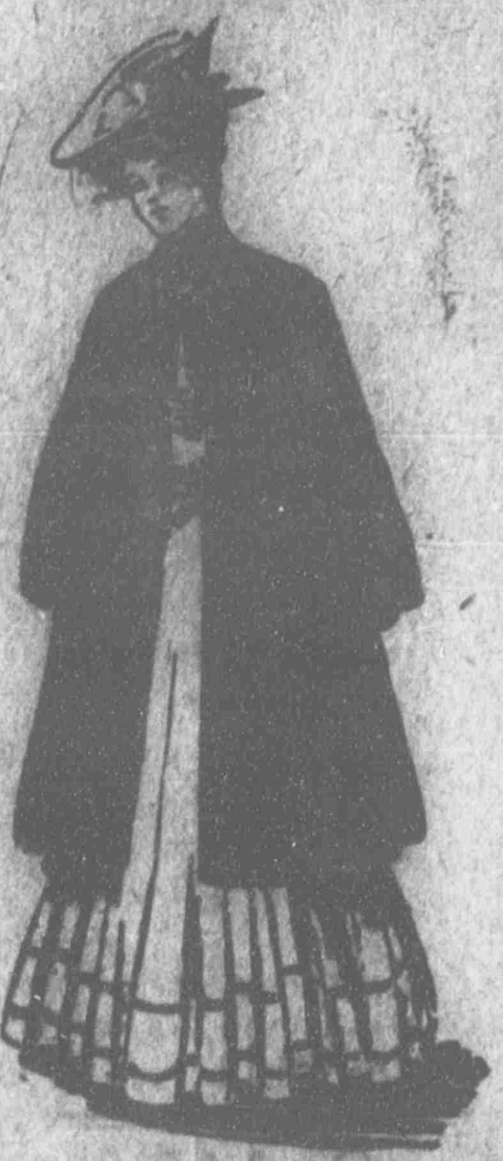

Macy's
B'way at 6th Av. 34th 35th St.

A Paris Model Cape for Women

One of the Season's Successes

A few weeks ago we received through our Paris branch a Cape like the one illustrated—a distinctly new model garment that merits the attention it is receiving in Paris this season. We turned it over to a prominent New York manufacturer, who has duplicated it faithfully.

This Double Cape Wrap is 40 inches long, the top cape extending below the hips. It is a coat-effect garment, but sleeveless; graceful, comfortable—can be worn without crushing the gown. It is made with a Neapolitan collar and fastens down the front.

Made of broadcloth in black and various shades—cardinal, navy, tan, gray and green—also in popular mannish mixtures.

The Price..........$14.96

Address, Room 201.

R. H. Macy & Co., New York

### Some Seasonable Advice.

It may be a piece of superfluous advice to urge people at this season of the year to lay in a supply of Chamberlain's Cough Remedy. It is almost sure to be needed before winter is over, and much more prompt and satisfactory results are obtained when taken as soon as a cold is contracted and before it has become settled in the system, which can only be done by keeping the remedy at hand. This remedy is so widely known and so altogether good that no one should hesitate about buying it in preference to any other. It is for sale by all druggists.

### Officers of Navy Courtmartialed.

New York, Oct. 7.—The court of inquiry ordered from Washington to investigate the acts of Liuetenant R. P. Williams, of the marine corps, and Lieutenant Farmer Morrison, of the navy, organized in the navy yard yesterday. Its members include Captain Gottgfried Blottinger, Colonel Charles H. Lauchheimer and Major Don Williams, of th emarine corps, and Lieutenant W. H. Cronan, of the navy, as judge advocate. The court decided to give out no information concerning the cases, but it is understood that they involve a question of authority between officers.

### Makes Homely Women Pretty.

No woman, no matter how regular her features may be, can be called pretty, if her complexion is bad. Orino Laxative Fruit Syrup aids digestion and clears sallow blotched complexions by stimulating the liver and bowels. Orino Laxative Fruit Syrup does not nauseate or gripe, and is mild and pleasant to take. Remember the name Orino and refuse to accept any substitute. J. W. McCollum & Co

### Insisted on Pleading Guilty.

Houston, Tex., Oct. 7.—Pleaded with from the bench by Federal Judge Burns to withdraw his plea of guilty; offered the services of the best attorney at the bar free of all cost, Willard McDermott, 60 years old, insisted upon his plea of guilty of the federal court to the charge of counterfeiting and asked for immediate sentence. He coined twenty nickels just to see if he could, and told Judge Burns that he had no more money than was needed at home while he was in the penitentiary. He was given thirteen months at Leavenworth.

### Mothers

Who would keep their children in good health should watch for the first symptoms of worms, and remove them with White's Cream Vermifuge. It is the children's best tonic. It gets digestion at work so that their food does them good, and they grow up healthy and strong. Sold by W. M. Johnson.

DR. MOFFETT'S
TEETHINA
(TEETHING POWDERS)

Cures Cholera Infantum, Diarrhoea, Dysentery, and the Bowel Troubles of Children of Any Age. Aids Digestion, Regulates the Bowels, Strengthens the Child and MAKES TEETHING EASY.

Costs Only 25c at Druggists, or mail 25c to C. J. MOFFETT, M. D., St. Louis, Mo.

Mother! Hesitate no longer, but save the health and life of your child, as thousands have done, by giving these powders. TEETHINA is easily given and quickly counteracts and overcomes the effects of the summer's heat upon teething children.

# ...Southern Railway...

Effective May 28, 1905.

| 2 Vestibule Trains East | | No. 34 | No. 30 |
|---|---|---|---|
| Lv Jacksonville | So. Ry | 9 10a | 7 55p |
| Lv Jesup | So. Ry | 11 40a | 10 40p |
| Lv Savannah | So. Ry | 1 20p | 12 15a |
| Ar Columbia | So. Ry | 6 55p | 6 00a |
| Ar Charlotte | So. Ry | 10 25p | 9 55a |
| Ar Greensboro | So. Ry | 1 13a | 12 51p |
| Ar Danville | So. Ry | 2 31a | 2 10p |
| Ar Richmond | So. Ry | 6 58a | 6 42p |
| Ar Lynchburg | So. Ry | 4 34a | 4 20p |
| Ar Charlottesville | So. Ry | 6 18a | 6 10p |
| Ar Washington | So. Ry | 9 50a | 9 50p |
| Ar Baltimore | P. R. R. | 11 30a | 11 25p |
| Ar W. Ph'del'ia | P. R. R. | 1 45p | 2 35a |
| Ar New York | P. R. R. | 4 13p | 6 30a |

No. 34—"New York and Florida Express." Daily Pullman Drawing Room Sleeping Car Port Tampa and Jacksonville to New York.

No. 30—"Washington and Florida Limited." Daily Pullman Drawing Room Sleeping Car Jacksonville to New York.

| Through "The Land of the Sky" | | No. 30 |
|---|---|---|
| Lv Jacksonville, Fla. | So. Ry | 7 55p |
| Lv Savannah, Ga | So. Ry | 12 15a |
| Ar Columbia, S. C | So. Ry | 5 00a |
| Ar Asheville, N. C | So. Ry | 1 50p |
| Ar Hot Springs, N. C | So/Ry | 2 37p |
| Ar Knoxville, Tenn | So. Ry | 6 00p |
| Ar Louisville | So. Ry | 8 50a |
| Ar St. Louis | So. Ry | 4 56p |
| Ar Cincinnati | Q. & C. | 8 15a |

No. 30—Daily Pullman Drawing Room and Buffet Sleeping Car between Jacksonville and Cincinnati.

Excellent Dining Car Service.

| North and West. | | No. 13 |
|---|---|---|
| Lv Jacksonville, Fla. | So. Ry. | 7 45p |
| Lv Jesup, Ga. | So. Ry. | 10 30p |
| Ar Macon, Ga. | So. Ry. | 8 00a |
| Ar Atlanta, Ga. | So. Ry. | 5 20a |
| Ar Rome, Ga | So. Ry. | 7 30a |
| Ar Dalton, Ga | So. Ry. | 5 25a |
| Ar Chattanooga, Tenn | So. Ry. | 9 45a |
| Ar Lexington, Ky | Q. & C. | 5 20p |
| Ar Cincinnati, O | Q & C | 7 40p |
| Lv Cincinnati, O. | Big Four | 8 40p |
| Ar Chicago, Ill | Big Four | 7 10a |
| Lv Cincinnati, O | Pa Lines | 8 35p |
| Ar Chicago, Ill | Pa Lines | 7 10a |
| Lv Cincinnati, O | C. H. & D. | 8 45p |
| Ar Chicago, Ill | Monon | 7 23a |
| Lv Cincinnati, O | C. H. & D | 9 45p |
| Ar Toledo, O | C. H. & D. | 5 20a |
| Ar Detroit, Mich | P. M | 7 25a |
| Lv Cincinnati, O | Pa Lines | 8 30p |
| Ar Pittsburg, Pa | Pa Lines | 5 55a |
| Lv Cincinnati, O | Big Four | 9 30p |
| Ar Cleveland, O | Big Four | 6 45a |
| Lv Lexington, Ky | So. Ry. | 5 30p |
| Ar Louisville, Ky | So. Ry. | 8 10p |
| Ar St. Louis, Mo | So. Ry. | 7 32a |
| Ar Anniston, Ala | So. Ry. | 9 40a |
| Ar Birmingham, Ala | So. Ry. | 11 45a |
| Ar Memphis, Tenn | Frisco | 8 05p |
| Ar Kansas City, Mo | Frisco | 9 40a |
| Memphis, Tenn | | 8 30p |
| Hot Springs, Ark | | 9 20a |

No. 13—"The Florida Limited." Daily. Solid vestibule train, through day coaches and Pullman Sleeping Cars, Jacksonville to Cincinnati.

No. 19—Pullman Drawing Room Sleeping Car between Jacksonville, Birmingham, Memphis, Kansas City and Colorado Springs.

ARRIVALS AT JACKSONVILLE.

From New York, Washington, etc.—No. 29, "Washington and Florida Limited," 9:00 a. m.

From New York, Washington, etc.—No. 33, "Washington and Florida Express," 8:20 p. m.

From Cincinnati, Asheville, etc.—No. 29, "Washington and Florida Limited," 9:00 a. m.

From Chicago, Cincinnati, Atlanta, etc.—No. 14, "Fla. Limited," 9:35 a. m.

J. C. LUSK, District Passenger Agent, 108 W. Bay St., Jacksonville, Fla.
S. H. HARDWICK, P. T. M. W. H. TAYLOE, G. P. A. BROOKS MORGAN, A. G. P. A.

SEABOARD
Air Line Railway
....FOR....

Savannah, Columbia, Camden, Southern Pines, Raleigh, Richmond, Washington, Baltimore, Philadelphia, New York.

Three Elegant Trains Daily.

Seaboard Express.
Seaboard Mail.

MODERN PULLMAN EQUIPMENT

Only Line Operating
Daily Through Pullman Sleepers from Jacksonville to New Orleans

For full information and sleeper reservations call on any agent Seaboard or write
A. O. MacDONELL, Asst. General Passenger Agent,
S. C. BOYLSTON, Jr., Passenger Agent,
JACKSONVILLE, FLORIDA.

Fay-Sholes
Typewriter

ACKNOWLEDGED THE BEST MACHINE ON THE MARKET

UNIVERSAL KEYBOARD | Has Tabulator —ON— Every Machine.

Lightest Shift! Lightest Running! The Champion Speed Writers of the World Use the Fay-Sholes. More Fay-Sholes in use in Gainesville than any other machine.

For Sale by....
THE SUN, Gainesville, Fla.

## ERS REFUSE THE PRICE.

a Planters Haul Their Cotton
Back to Their Farms.

omery, Ala., Oct. 7.—There
markable condition presented
ple of the city Thursday when
of six hundred bales of cot-
d it from the square and re-
accept less than 10 cents a
r it. And the strength of the
for the farmer was that every
, banker and warehouseman
ty was standing by him, and
him all the help he wanted to
staple from the buyers at the
at was named, 9 8-4 cents.
n as it was shown that there
offered only the price named
a rush to meet the situation.
emen came forward and told
rs that they would take the
d let them have $40 a bale on
old it for them until the price
10 cents. The proposition
erally accepted, though some
d back to the homes of the
It is given out that practi-
le was sold at the prevailing

## INA OFFICERS IS SHORT.

upervisor of Richland County
Behind Over $50,000.

ia, S. C., Oct. 7.—The spe-
mission appointed to examine
ancial affairs of this (Rich-
nty, made its report to the
today. The report makes
al charges and it is probable
grand jury will take imme-
ion.
rtage of something over $50,-
made apparent in the report.
mmission thinks that S. H.
former supervisor, is liable per.
and on his official bond for
nd fraudulent vouchers paid to
Douglas, former clerk of the
county commissioners, and
paid to J. E. Harmon, a for-
mmissioner. The commission
he supervisor guilty of official
uct and negligence in office,
W. B. Cooper, J. W Thornton
those mentioned above, should
with by the grand jury, and

## Astonishing Incident.

to all her friends, an aston-
cident that Mrs. I. B. Hunt of
idge, Wis., was cured of her
sickness. "Doctors," she
"had given me up; friends
dy to bid me the last farewell;
of despair darkened my horizon,
as a wreck on the shores of des-
y, when I began to take Elec-
ters for my frightful stomach
r complaint. To the astonish-
f all, I was benefited at once
now completely and miracu-
restored to health. At all drug
price 50c; guaranteed.

## sul Enroute to Washington.

Francisco, Oct. 7.—Chester Don-
United Consul at Managua,
gua, has arrived here enroute
hington to explain personally to
partment of state the case of
mericans named Albers, now
prison, by the president of that
. The consul has with him all
umentary evidence in the mat-
The evidence, Donaldson says,
ow that the two Albers were
fully imprisoned by the Nicara-
government, and he intends to
the stand he took to gain their

## mnia and Indigestion Cured.

t year I had a very severe attack
igestion. I could not sleep at
and suffered most excruciating
for three hours after each meal.
troubled this way for about three
, when I used Chamberlain's
h and Liver Tablets and re-
immediate relief," says John
Tullamore, Ontario, Canada.
by all druggists.

## Postoffice Clerks Strike.

eld, Nev., Oct. 7.—Owing to a
on of the salaries of the clerks
postoffice here from $120 a
to $82 a month by direct orders
ashington, ten men walked out
office and were only persuaded
rn by Postmaster Collins per-
guaranteeing them their for-
ary. Ten new civil service men
an Francisco will take the
of the old force at the lower

## New Cure for Cancer.

urface cancers are now known
curable by Bucklen's Arnica
Chas. Walters of Duffield, Va.,
"I had a cancer on my lip for
seemed incurable, till Buck-
ica Salve healed it and now it
ly well." Guaranteed sure
and burns. 25c at all drug

PISO'S CURE FOR
25 CTS
CURES WHERE ALL ELSE FAILS
Best Cough Syrup. Tastes Good.
Use in time. Sold by druggists.
25 CTS
CONSUMPTION

## ASSOCIATION FUNDS ARE INTACT.

### Arrest of Dougherty Does Not Affect Money He Holds in Trust.

Chicago, Oct. 7.—The shortage of Professor Newton C. Dougheryt, who was arrested at Peoria, Ills., yesterday on charges of misappropriation of school funds and forgery, will have no bearing on the $175,000 fund of the National Educational association, of which he is trustee, and past president, according to Albert G. Lane, district superintendent of schools and local member of the association.

"Mr. Dougherty was a trustee and member of the executive board," said Mr. Lane last night, "but had no voice in the disposition of the funds, which are deposited in the First Trust and Savings bank of this city. I had no intimation of his trouble until I had learned through a newspaper, but any shortage on his part cannot affect the association."

## Doctors Said He Would Not Live.

Peter Fry, Woodruff, Pa., writes: "After doctoring for two years with the best physicians in Waynesburg, and still getting worse, the doctors advised me if I had any business to attend to I had better attend to it at once, as I could not possibly live another month as there was no cure for me. Foley's Kidney Cure was recommended to me by a friend, and I immediately sent my son to the store for it, and after taking three bottles I began to get better, and continued to improve until I was entirely well." J. W. McCollum & Co.

## Building Collapsed; Many Killed.

St. Petersburg, Oct. 7.—A five story building in course of construction on Meschtaschankaja street collapsed today and a hundred workmen were buried in the ruins. Up to the time this dispatch was filed, only seven of the men had been extricated. They were seriously injured.

## Eminent Kentucky Physician Dead.

Nashville, Tenn., Oct. 7.—Dr. J. O. McReylods, aged 78, one of the most eminent physicians in western Kentucky, died at his home at Elkton, Ky., this morning. Dr. McReynolds was the father of Hon. James C. McReynolds, assistant attorney general of the United States.

## Don't be Imposed Upon.

Foley & Co., Chicago, originated Honey and Tar as a throat and lung remedy, and on account of the great merit and popularity of Foley's Honey and Tar many imitations are offered for the genuine. These worthless imitations have similar sounding names. Beware of them. The genuine Foley's Honey and Tar is in a yellow package. Ask for it and refuse any substitute. It is the best remedy for coughs and colds. J. W. McCollum & Co.

## ALACHUA COUNTY....

Alachua county is 806,400 acres in area, has 248 miles railroad, 900 miles wagon road, 56 postoffices, 123 public schools, 27 phosphate plants, 20 saw mills, $75,000 court house, five newspapers, and produces corn, cotton, rice, sugar, oats, rye, potatoes, pineapples, oranges, peaches, pears, plums, pecans, and all kinds of vegetables.

## Gainesville, the County Seat....

Has fourteen churches, two public schools, the University of Florida, private schools, three newspapers United States land office, the best water, fire alarm system, electric and gas lights, two ice factories, machine shops, three wood factories, cotton gin, two moss factories, three railroads, two fertilizer manufacturing companies, one fiber manufactory, one rectifying turpentine plant, two banks, and well stocked stores embracing everything in the commercial line

PATENTS

[illegible]
ALL COUNTRIES.
[illegible]

CASNOW

### BUSINESS CARDS

**DR. DEVERE B. MORRIS,**

....DENTIST....

Office over Marcus Endel's. Phone 79 3 rings

---

**J. A. CARLISLE,**

ATTORNEY AT LAW

And Solicitor in Equity

Real Estate, Conveyancing and General Practice. All business promptly attended to. Office next door to Sun office. GAINESVILLE, FLORIDA.

---

**FERDINAND BAYER,**

ATTORNEY AT LAW.

GAINESVILLE, - - FLORIDA.

Can sell your city property, (improved and unimproved), phosphate, trucking and farming lands. Send him a list of what you offer for sale. 2142m.

---

**W. E. BAKER,**

ATTORNEY-AT-LAW,

...SOLICITOR IN CHANCERY....

GAINESVILLE, Alachua Co., FLA.
Office in Endel Block.

---

**DR. J. H. ALDERMAN,**

DENTIST.

Over Dutton & Co's Bank. Gainesville

---

**DR. GORDON B. TISON,**

DENTIST.

Office in Miller Law Exchange
GAINESVILLE, FLA.

---

**THE WEST END.**

FINE WINES, LIQUORS & CIGARS

JOHN MENZIES, Proprietor.
219-221 W. Bay st., Jacksonville, Fla.

Faust beer, bottle and draught. Don't fail to call on me when in Jacksonville

---

## Low Colonist Rates Via L. & N. R. R.

—TO—

CALIFORNIA,
THE WEST
AND NORTHWEST

| | |
|---|---|
| $44.70 | To San Francisco, Los Angeles and many other California points; also to various Colorado, Arizona and Wyoming points. |
| $51.60 | To Portland, Ore., Tacoma, Seattle, Wash., and many other points in Washington, Oregon and British Columbia. |
| $48.90 | To many points in Utah and Montana. |
| $54.90 | To Billings, Montana, and intermediate points on the Northern Pacific and Burlington Route. |

Liberal stop-over privileges.

Tickets will be sold daily up to and including October 31st, 1905.

L. & N.—Best Route West and Northwest.

For full information call on or write GEO. E. HERRING, Fla. Pass. Agent L. & N., 206 West Bay Street, Jacksonville, Fla.

---

## LOW RATES FOR Special : Occasions VIA SOUTHERN RY.

TWO TRAINS DAILY EAST.

Leave Jacksonville 9:10 a. m., 7:55 p. m

$44.25 Atlantic City, N. J., and return. On sale daily. Limit October 31, 1905.

$64.75 Bar Harbor, Maine, and return. On sale daily. Limit October 1, 1905.

$55.10 Saratoga Springs, N. Y., and return. On sale daily. Limit October 31, 1905.

$37.00 Washington, D. C., and return. On sale daily. Limit October 31, 1905.

TWO TRAINS ROUTES Daily West.

Leave Jacksonville 7:45 p. m., 7:55 p. m

$46.05 Chicago, Ill., and return. On sale daily. Limit October 31, 1905.

Dining Cars. Service a la carte.

Sleeping car reservations and detailed information cheerfully furnished upon application. Passenger office 202 West Bay Street. Telephone 762. J. C. LUSK, District Passenger Agt., Jacksonville, Fla.

---

## CLYDE LINE

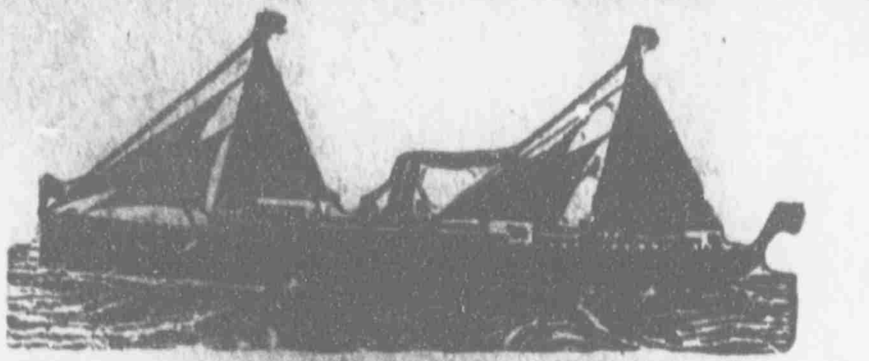

### TRI-WEEKLY SAILINGS

BETWEEN

### Jacksonville and New York,

Calling at CHARLESTON, S. C., both ways.

**The Finest Steamship in the Coastwise Service**

### Clyde New England and Southern Lines

Direct Service Between JACKSONVILLE, BOSTON and PROVIDENCE and All Eastern Points, Calling at Charleston both ways.

### SEMI-WEEKLY SAILINGS

Southbound.........................From Lewis' Wharf, Boston
Northbound..................From Foot of Catherine st., Jacksonville

### Clyde St. Johns River Line

Between JACKSONVILLE and SANFORD

Stopping at Palatka, Astor, St. Francis, Beresford (DeLand), and Intermediate Landings on St. Johns River.

### Steamer "CITY OF JACKSONVILLE"

Is appointed to sail as follows: Leave JACKSONVILLE Sundays, Tuesdays and Thursdays, 3:30 p. m. Returning, leave SANFORD Mondays, Wednesdays and Fridays, 9:30 a. m.

| Southbound. Read down. | SCHEDULE | Northbound. Read up. |
|---|---|---|
| Leave 3:30 pm | Jacksonville | Arrive 2:00 am |
| 8:45 pm | Palatka | Leave 8:00 pm |
| 3:00 am | Astor | 3:30 pm |
| 4:30 am | St. Francis | 2:00 pm |
| | Beresford (DeLand) | 1:00 pm |
| Arrive 8:30 am | Sanford | 9:30 am |
| 10:00 am | Enterprise | 10:00 am |

GENERAL PASS. AND TICKET OFFICE, 122 W. BAY ST., JACKSONVILLE

F. M. IRONMONGER, JR., Asst. Gen. Pass. Agt., 122 West Bay st., Jacksonville, Fla.
W. G. COOPER, Jr Freight Agent. C. P. LOVELL, Superintendent.
Foot of Hogan street, Jacksonville, Fla.
A. C. HAGERTY, Gen. East'n Pass. Agt., New York. CLYDE MILNE, Gen. Frt. Agt., New York
THEO. G. EGER, General Manager. WM. P. CLYDE & CO., General Agents.
Chesebrough Building, 19 State street, New York

---

## Take The Atlantic Coast Line

### FOR ALL EARTHLY POINTS

North Via Dupont or Jacks'nville East Via Dupont or Jacksonville South Via P. & O. Steamship Line West Via Dupont, or Jack'ville and Montgomery

**Rapid Transit and Unsurpassed Service**

Time Table in effect April 16, 1905.

| Depart For | GAINESVILLE | Arrive From |
|---|---|---|
| 3:10 p m Daily | High Springs and Intermediate Points | 8:30 a m Daily |
| 12:15 p m Daily | Ocala, Leesburg and Tampa, and Intermediate Points | 3:40 p m Daily |
| 1:50 p m Daily | Palatka, Jacksonville, North, East and West | 1:35 p m Daily |
| 12:05 p m Daily | High Springs, Waycross, Savannah, Bru[illegible] Albany, Atlanta, all Points North, East W[illegible] | [illegible] p m |
| 3:25 p m Daily | Rochelle, Micanopy and Citra | 8:55 a m Daily |
| 8:50 a m Daily ex.Monday | High Springs | 7:20 p m Daily [illegible] |

Interchangeable Mileage Tickets, good over 12,000 miles [illegible] principal railways in the Southern States, are on sale by the principal agents.

Through Pullman sleeper Port Tampa to New York, via Atlantic Coast Line; also via Atlantic Coast Line and Southern Railway.

For complete information, call on

J. A. GOODWIN, Ticket Agent, Gainesville.

Address:
FRANK C. BOYLSTON, Dis. Pass. Agt., W. D. STARK, Trav. Pass. Agt.
138 W. Bay st., Astor Building, Jacksonville, Fla.
H. M. EMERSON, Traf. Mgr., Wilmington, N. C. W. J CRAIG, Gen. Pass. Agt., Wilmington, N. C.

---

## Gainesville & Gulf Railway Company

Time Table in effect September 24, 1905.

| No. 4. Daily * | No. 2. Daily. | STATIONS. | No. 1. Daily. | No. 3 Daily * |
|---|---|---|---|---|
| Lv P M | Lv A M | | Ar. P M | Ar P M |
| 3 00 | | Fairfield | | 2 30 |
| 3 10 | | Irvine | | 2 20 |
| 3 20 | | Dungarvan | | 2 10 |
| 3 25 | | Southside | | 2 05 |
| 3 30 | | Hickman | | 2 00 |
| 3 35 | | Lake Simeonton | | 1 55 |
| 4 00 | | Micanopy | | 1 40 |
| 4 10 | | Tacoma | | 1 30 |
| 4 15 | | Kirkwood | | 1 25 |
| 4 20 | | Clyatt | | 1 20 |
| 4 30 | | Wacahoota | | 1 10 |
| 4 40 | | Rocky Point | | 12 55 |
| 5 00 | | Gainesville | | 12 30 Lv |
| 6 00 Lv | 6 30 | | 9 20 | 10 25 Ar |
| 6 30 | 6 55 | Bellamy | 8 55 | 9 55 |
| 6 50 | 7 05 | Cyril | 8 40 | 9 35 |
| 7 00 | 7 12 | Graham | 8 22 | 9 22 |
| 7 15 Ar | 7 28 | Sampson City | 8 20 | 9 10 |
| 9 50 | 10 50 | Palatka, G. S. & F. | 5 50 p | 6 00 a |
| 6 45 | 8 45 | Lake City, G. S. & F. | 7 04 p | 7 42 |
| | 8 10 p | Tallahassee, S. A. L. | 1 48 p | |
| 11 05 | 11 00 a | Valdosta, G. S. & F. | 4 50 p | 5 30 |
| 3 55 a | 4 30 p | Macon, G. S. & F. | 11 30 a | 12 40 a |
| 7 35 a | 7 55 p | Atlanta, C. of Ga. | 7 50 a | 9 00 |
| Ar A M | Ar P M | | Lv A M | Lv P M |

* Trains 3 and 4 do not run between Gainesville and Fairfield on Sundays.

L. E. BARKER, General Superintendent. J. F. HILL, Agent.

# NEWS OF CITY AND COUNTY CONDENSED

## Matters of General Interest Gathered by Our Reporters.

## PERSONAL AND SOCIAL ITEMS

### What Has Happened and What is Going to Happen Told in Short Paragraphs So That "He Who Runs May Read" It in The Sun.

One-pound can corned beef 10 cents at Dorsey's.

Ladies' calling cards in latest styles at Sun office.

When in need of anything go to New York Racket.

Bottles for syrup—pints and quarts. A. L. Vidal & Co.

A great line of boys' knee pants. New York Racket.

Durkee's salad dressing, 10 cents a bottle, at Dorsey's.

F. H. Hale of Rochelle was trading in the city yesterday.

Men and boys know that we sell the best clothing. Marcus Endel.

Furnished room with board, 607 Alachua avenue. Mrs. McFarland.

Frank Jolly of Waldo is in the city to visit his brother, M. E. Jolly.

W. B. Holder of LeCrosse was a business visitor to this city yesterday.

The favorite hat, Derby or soft, is the Howard, sold by Marcus Endel.

Special for Monday only—18 lbs. granulated sugar for $1 at Dorsey's.

Fresh and salt water fish. Prompt delivery. J. P. Thompson. Phone 176.

Dorsey's Delight Coffee—best on earth for the price—25 cents one-pound tin.

Arch Hague of the station by that name was trading in the city yesterday.

James B. Dell, Jr., of Hague was transacting business in this city yesterday.

Nice line of ladies' walking and trimmed hats at low prices. New York Racket.

If you want to vote in the library contest, trade at Marcus Endel's, the clothier.

Special for Monday—18 yards yard-wide unbleached sheeting for $1. New York Racket.

Rev. M. C Gordon of Micanopy favored his Gainesville friends with a visit yesterday.

The best dressers will tell you to go to Marcus Endel's for the latest styles. He always leads.

Louis Artson of Micanopy was in the city yesterday and renewed his subscription to The Sun.

**School** Books at The S. J Thomas Co's. at reduced prices. Terms cash.

If you want a trunk, suit case or hand-bag, don't fail to call on us. We have the goods. Marcus Endel.

See our kitchen supplies and cook stoves. We want you to see them whether you buy or not. Baird.

For Sale—Fine bedroom suite complete, cheap for cash. Inquire Mrs. S. Y. Finley, 1109 Alachua avenue.

Nicely furnished room for rent. No cooking. Apply on premises, 308 E Liberty street, or at this office. tf

Turpentine leases for sale at this office, 50c per dozen, $3 per hundred. Cash must accompany order. dawtf

The finest shoes, the finest clothes, the place where you can buy all furnishing goods—at Marcus Endel's. He leads.

Desirable building lot for sale on W. Orange street, near court house square. Mrs. P. McIlvaine, 108 N. Arredondo street.

Edwin Reese and sister, Miss Margaret, and Miss Elizabeth Mathews of Tacoma formed a trio of visitors to the county capital yesterday.

C. Tyson and son, B. C., were in the city from Hague yesterday. Mr. Tyson made the editor's heart glad with a renewal of his subscription.

George Beck, O. P. Cannon, Alex Daughtrey, J. S. Crown and S. J. Finney were among the Rocky Point visitors to Gainesville yesterday.

Rev. and Mrs. Francis Craighill are rejoicing over the arrival of a fine boy at their home, which arrived yesterday. Friends extend congratulations.

Miss Mira McMillan has returned from an extended visit in Philadelphia and New York City. She reports a delightful trip on her return voyage from New York.

Half-pound can chipped beef 10 cents at Dorsey's.

You know where to get the best work—Chinese Laundry.

J. T. Jones of Rocky Point was trading in the city yesterday.

L. J. Burkhim has returned from a brief business trip to Jacksonville.

P. H. Baker, the naval stores operator, is on a visit to his family here.

The foot-fitting shoes, made by Edwin Clapp, are sold by Marcus Endel.

Robert Arnow of Micanopy was in the city yesterday on a visit to relatives.

It isn't a habit, buying clothing at Marcus Endel's. It's exercising good judgment.

Bananas, pineapples, Florida oranges and apples at the Fish and Produce Co. Phone 183.

Get your job printing at The Sun job office and you can vote for your favorite in the library contest.

**Cut Prices** on school books, spot cash. The S. S. Thomas Co.

Bathroom fixtures and plumbing supplies a specialty. First-class material and work finished. Baird.

**Shingles** of the best quality and as low as can be bought. The S. J. Thomas Co.

Miss Delia Jolly, who is teaching school at Rocky Hill, is home to spend Sunday with her parents, Mr. and Mrs. M. E. Jolly.

Sick headache is caused by a disordered condition of the stomach and is quickly cured by Chamberlain's Stomach and Liver Tablets.

Mrs. W. A. Adams has returned to her home at Rochelle, after a pleasant visit to her parents, Mr. and Mrs. M. G. McCarroll, in this city.

N. D. Holton, formerly of this city but for the past three or four years residing in Fernandina, is here on a visit to his sister, Mrs. O. R. Clark.

Monday being Yom Kippur (the Day of Atonement), a day observed by the Hebrews over the world, our store will be closed until Tuesday morning. J. Manasse.

G. T. Kennard of the Singer Manufacturing Company left yesterday for the West End, where he will remain for two or three days in the interest of that company.

Mrs. J. W. Patton and son, Yerger, left yesterday for Brooksville, where they joined Mr. Patton last night. Mr. Patton has charge of the Gainesville & Gulf surveying corps, and is now making headquarters in Brooksville.

Phifer Bros., proprietors of the New York Racket, "The Cheapest Store on Earth," make the announcement in this issue of their great millinery opening, which event will occur on Wednesday and Thursday, October 11th and 12th.

Miss Flora Farnsworth, principal of the Rocky Point school, is spending Sunday in the city, a guest of Mr. and Mrs. W. B. Higdon. The school opened Monday with an enrollment of twenty-five, and the prospects are very encouraging for the term.

I will close out my new millinery stock at greatly reduced prices. All new fall and winter hats, being the latest creations from the Eastern wholesale houses of Paris and New York. Sale will last all the week, beginning on Monday, Oct. 9th. This is a genuine bargain opportunity. Mrs. F. T. McCormick.

## READ THIS.

MOBILE, ALA., Dec. 24, 1899.

Dr. E. W. Hall, St. Louis, Mo.—Dear Sir: Having tried different doctors and their remedies for several years for back and kidney troubles, I found nothing successful until taking "The Texas Wonder," Hall's Great Discovery, and, being rapidly cured, the old saying with railroad men is "God bless the man who invented the Pullman sleeping car," but I say "God bless the inventor of Hall's Texas Wonder."

Yours truly,
W. B. CLARK,
M. & O. R. R. Co., Mobile, Ala.

## A TEXAS WONDER.

One small bottle of the Texas Wonder, Hall's Great Discovery, cures all kidney and bladder troubles, removes gravel, cures diabetes, seminal emissions, weak and lame backs, rheumatism and all irregularities of the kidneys and bladder in both men and women, regulates bladder troubles in children. If not sold by your druggist, will be sent by mail on receipt of $1. One small bottle is two months' treatment and seldom fails to perfect a cure. Dr. Ernest W. Hall, sole manufacturer, P. O. box 629, St. Louis, Mo. Send for testimonials. Sold by all druggists.

TO REMOVE
FRECKLES AND PIMPLES
in 10 Days, use
# NADINOLA
THE COMPLEXION BEAUTIFIER.

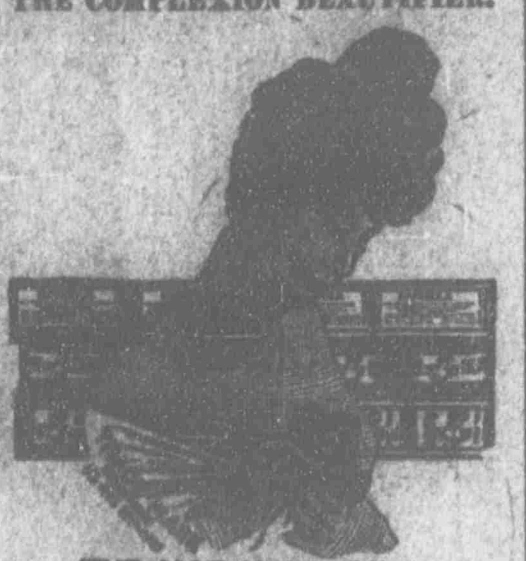

THE NADINOLA GIRL.

(Formerly advertised and sold as
. . . SATINOLA . . .
No change in formula or package. The name only has been changed to avoid confusion, as we cannot afford to have so valuable preparation confused with any other).

NADINOLA is guaranteed, and money will be refunded in every case where it fails to remove freckles, pimples, liver-spots, collar discolorations, black-heads, disfiguring eruptions, etc. The worst cases in 20 days. Leaves the skin clear, soft, healthy, and restores the beauty of youth.

Price 50 cents and $1.00. Sold in each city by all leading druggists, or by mail.

PREPARED ONLY BY
**National Toilet Co., Paris, Tenn.**
Sold in Gainesville by J. S. Bodiford & Co. and J. W. McCollum & Co.

Three-pound tin baked beans, 10 cents, at Dorsey's.

**We** have decided to sell school books at cost for cash. The S. J. Thomas Co.

D. T. English and son, Warren G., were among the Tacoma folks who visited Gainesville yesterday.

Mrs. J. R. Duggan and daughter, Miss Genevieve, of Lakeland, are in the city, guests of Dr. and Mrs. J. H. Alderman.

C. E. DeLand has returned from Campville and other points in the East End, where he has been for the past few days on business.

In a change of advertisement in this issue Geo. W. Hyde announces the arrival of new goods at his mammoth dry goods emporium, and invites the ladies to call and inspect the designs in fall and winter dress fabrics.

NEW YORK
# RACKET.
Cheapest
Store on Earth.....

*Great Millinery display next Wednesday and Thursday, October 11 and 12. All the latest creations in headwear will be displayed, from the cheapest Walking Hats up to the nicer Trimmed Hats. We have an endless variety at matchless prices. The ladies are especially invited to visit our store on Wednesday and Thursday.*

**PHIFER BROS.,**
Phifers' Corner.

The best place to trade is at New York Racket.

Heinze's tomato catsup, 10c a bottle at Dorsey's.

Trade at the spot cash, low-priced store. New York Racket.

Shoes, shoes, the best shoes that money can buy. Try a pair. New York Racket.

Blue Ribbon lemon and vanilla extracts flavor perfectly, and besides, go twice as far as most other brands.

Mamie Fewell is quite ill. She would like to have some of her little friends to come and see her.

L. E. Key of Cuthbert, Ga., was in the city yesterday on a business trip and called at The Sun office.

Wanted—Lady to teach in private family. One who can teach music preferred. Address Box 32, Orange Heights. dawl

J. A. King and son of Orange Heights were in the city Saturday. Mr. King is one of the leading citizens of that section.

J. J. Donaldson, one of Waldo's most progressive young farmers, was in town yesterday and made The Sun an agreeable call.

**Cut Prices** Now is the time to buy your garden hose for next summer's use, at reduced prices. Baird.

There will be a called business meeting of the W. C T. U. at the reading room Monday afternoon at 3:30 o'clock, at which a full attendance is desired.

This is the last week of the library contest, and if you want to vote for your favorite and get the latest things in clothing, hats and shoes, trade with Marcus Endel. Every 10 cents gives you a vote.

We have just received a fine line of school shoes. We want to show them to you. Give us a call, and you will be convinced that we have the shoes for your boys and girls. L. C. Smith, North Side of Square.

Miss Claude Bradley, who is engaged in teaching in Jacksonville, passed through the city yesterday en route to her home at Wacahoota, where she was summoned on account of the illness of her mother, Mrs. R. S. Bradley.

Judge G. J. Arnow and family are now pleasantly located in their new home, 401 South Oak avenue, recently completed. It is one of the handsomest and most conveniently arranged houses in that section of the city, and the genial Judge's friends are congratulating him.

Deputy Sheriff J. H. Granger left yesterday for Tampa, where he went to take charge of a prisoner by the name of Whittle, wanted in this county for larceny. Whittle, who is a white man, was arrested by the authorities in Tampa under instructions from Sheriff Fennell.

Miss Daisy Westgaard leaves today for Mayo, where she goes to take the management of the abstract office of W. E. Baker. Miss Westgaard has many friends in this city who are gratified at her good fortune in securing such an important position, but will miss her from their midst.

N. A. Callison, manager of the Spring Park Stock Farm Company, Bennington, was a business visitor to this city yesterday. Mr. Callison has just returned from Ocala, where he visited Marion Farm, owned by Z. C. Chambliss and others. He states that Marion Farm is one of the finest in the South.

Notice to the Public.—We will sell at Lennon, Fla., Monday forenoon at 10 o'clock sharp, on October the 16th, forty-eight head of fine mules and two horses at public auction to the highest bidder. Lennon is centrally located on the Seaboard Railway, between Bronson and Otter Creek, in Levy county. Fowler & Son.

See my samples for men's fall and winter suits; over 500 to select from. Prices the lowest, styles the latest, workmanship the best. We make suits to measure for $7.50 and up. Satisfaction guaranteed or money refunded. Have also on hand a stock of sheet music. Can furnish all late and popular pieces. C. F. Dorman, at Harper & Chase's music store. dlm

Mrs. Louis Thomas of Gulf Hammock was in the city yesterday, a guest of the Magnolia, and honored The Sun with a call. Mrs. Thomas has recently acquired possession of the Gulf Hammock Hotel, and that hostelry has undergone a thorough renovation and repairing. The hotel is now open, and this lady will no doubt enjoy a fine season, as game is plentiful in the Hammock and the fishing is said to be the best in the State.

OTHER NEWS ITEMS ON PAGE 2

T. F. THOMAS
# UNDERTAKING CO.
FULL LINE OF
NEW GOODS.

Agents for...
Monuments, Tombstones and Iron Fences.
See Our Samples

Personal attention to all matters in this line. Mail and telegraph orders promptly attended to.

Gainesville, . . Florida

The
# CONTINENTAL CAFE
RESTAURANT.
(First corner South of Postoffice).

Drip Coffee.
Western Meats.

The Famous
Continental Oysters.
Service Unexcelled.

Open Early and Late.

# DON'T

Have your loved ones' portraits made in a factory, by people who have no reputation to sustain in your community. When you want a LARGE PORTRAIT, from life or copies, that will be artistically finished, perfect in likeness and a lasting pleasure to you, give your order to

JAMES F. SMITH,
Maker of FINE FADELESS FOTOGRAFS from Locket to Life Size.
Large Portraits in Colors or Monochrone. The latest and most artistic mounts and folders for photo work.
Studio Established in 1897.

# Miss N. Norton.
Gainesville Circulating
...Library...

Only the Latest Popular Fiction.

SPECIAL SUMMER TERMS. 10c per week; allowing three changes during the week. Books must not be kept out over one week without renewing.

# Miss Tebeau's Boarding and Day School

No. 300 West Main St., S.,
GAINESVILLE, - - FLORIDA

31st Session Opens
September 18th, 1905

The
# EL DORADO CAFE
Cleanliness in Cooking a Feature.
Everything in Season Cooked to Order.
OYSTERS AND STEAKS
Specialties.
COFFEE the Best.
PRICES REASONABLE.
WEST SIDE SQUARE,
105 West Main Street, S.

# GULF HAMMOCK HOTEL,
GULF HAMMOCK, FLA.

Paradise for Hunting and Fishing

This hotel is under new management, and will open October 1st, [illegible], for the winter. First-class accommodations. Fine hunting, including deer, turkey and small game. [illegible] boats for accommodation of guests. [illegible] for hunting and fishing parties.
For rates and accommodations address
MRS. LOUIS THOMAS, Proprietress.
Gulf Hammock, Levy Co., Fla.